



***AGRICULTURAL STATISTICS
AT A GLANCE
TELANGANA 2014-15***

DIRECTORATE OF ECONOMICS AND STATISTICS
GOVERNMENT OF TELANGANA
HYDERABAD—500 004



Dr.V.SUBRAMANYAM
M.Sc. (Stat) Ph.D
Director

P R E F A C E

The Directorate of Economics and Statistics Hyderabad is releasing the publication of " Agricultural Statistics at a Glance " every year , It gives a broad sketch of the Agricultural scenario in the state during the year. It covers the Rainfall , Seasonal conditions, Area, Productivity and Production of crops, Land Utilization particulars and other information relating to Agriculture. The Publication of Agricultural Statistics at a Glance 2014-15 is second in Series.

In this Publication the information pertaining to Time Series data on Rainfall , Crop wise and Season wise Irrigated / Un-irrigated Areas, Productivity and Production particulars of crops category wise Number and Area of Operational Holdings, Methodology for general crop estimation surveys on food and non-food crops. Live Stock Population, Production of Milk, Eggs and wool, Fish, Prawn production and achievements under procurement of Rice, Gross State Domestic Product of Agriculture sector , Implementation of Crop Insurance Scheme in the State , Inter State Comparison of Area, Yield , Production of Important Crops and other information relating to Agriculture.

This publication is released in hard copy and soft also placed electronically on the website of Directorate of Economics and Statistics , Telangana, Hyderabad with a view to ensure wider circulation of the Publication.

I hope that this Publication will be useful to the policy makers, planners , Administrators , Research scholars who are dealing with Agricultural Statistics and it is also useful to others who are interested in Agricultural Statistics .

I wish to record my sincere appreciation to the Officers and Staff of Agricultural Section , other related Sections of Directorate of Economics and Statistics , Telangana & various departments who provided the data in bringing out the publication within a short time after finalization of yield data on 31-07-2015.

Constructive Suggestions to improve the Quality and content will be appreciated.

HYDERABAD
Date : 31- 10 -2015

V. Subramanyam
DIRECTOR

**STAFF ASSOCIATED
WITH THE PUBLICATION**

Officers:

Sri. G. Dayanandam Deputy Director

Sri. V.Venkatanarayana Asst. Director

Agriculture Unit:

1. Sri. B.Venu Madhav Dy.S.O.

2. Sri. B.Sudhakar Dy.S.O.

3. Sri.M.Laxmaiah Dy.S.O.

4. Smt.P.Nirmala Kumari A.S.O.

5. Smt. P.Lavanya A.S.O

Officers and Staff of following Sections:-

1. Crop Estimation Surveys 2. VIS 3. Rainfall

4. Prices 5. State Economy Unit 6. SSD 7. CLH

8. MIC and 9.DTP.

Agricultural Statistics at a Glance - Telangana : 2014-15

CONTENTS

Page - I

Sl. No.	Item	Page No.
	Overview	1-16
	Agro Climatic Zones	17-18
	RAINFALL TABLES	
1	Month-wise Rainfall	19-20
2	Monsoon-wise Rainfall	21
2A	Month wise Rainfall (with Deviation) (1990-91 to 2014-15)	22-25
2B	Rainfall details (Monsoon wise) (1990-91 to 2014-15)	26-27
3	Number of Mandals declared as Drought Affected (1999-2000 to 2014-15) AND Phailin Cyclone(During the year 2013-14)	28
4	AGRICULTURAL PRODUCTION AND AREA 2014-15	29-34
5	Area, Production and Productivity of Food grain crops	
	Rice	35
	Jowar	36
	Bajra	37
	Ragi	38
	Maize	39
	Pulses	40-43
	Oilseeds	44-47
	Other Commercial crops	48-49
	General Crop Estimation Surveys on Food & Non-Food Crops	50-52
	National Agriculture Insurance Scheme:	53-55
	Modified National Agricultural Insurance Scheme (MNAIS)	56
	Village Insurance Scheme:	56-58
	List of Non - CC Crops 2015-16 KHARIF (ORAL ENQUIRY METHOD)	59

Contd. p(ii)

Annexure No.	Item	Page No.
Annexure-1	Land Utilization Particulars	60-61
Annexure-2	Area under Food and Non-food crops	62
Annexure-3	Source-wise Net Area irrigated	62
Annexure-4	Area Irrigated by different sources	63-65
Annexure-5	Gross area irrigated by different sources for important crops	66
Annexure-6	Total Food grains Area and Production	67
Annexure-7	Area, Production and Yield of Principal crops	68-90
Annexure-8	Crop wise, Season wise Irrigated and Un-irrigated cropped area for the year 2014-15	91-106
Annexure-9	Gross Area sown, Area sown more than once and Net Area sown (1990-91 to 2014-15)	107
Annexure-10	Total Cropped Area (1990-91 to 2014-15)	108
Annexure-11	Cropped Area irrigated (1997-98 to 2014-15)	109-112
Annexure-12	Gross Area Irrigated by different sources (1990-91 to 2014-15)	113
Annexure-13	Net Area Irrigated by different Sources (1990-91 to 2014-15)	114
Annexure-14	Food grains Production (1990-91 to 2014-15)	115-116
Annexure-15	Principal crop wise Time series Data from 2000-01 to 2014-15	117-134
Annexure-16	Number & Area of Operational Holdings (2010-11)	135-139
Annexure-17	Kharif and Rabi Normal Areas for the year 2014-15	140-144
Annexure-18	Inter state comparison of principal crops for the year 2013-14	145-156
Annexure-19	District wise Agricultural Electric Services for the year 2014-15.	157

Contd. p(iii)

Agricultural Statistics at a Glance - Telangana : 2014-15

Page - III

Annexure No.	Item	Page No.
Annexure-20	Season wise normal areas, yield and production of principal Crops	158-160
Annexure-21	Scheme wise number of Minor Irrigation sources potential created and area irrigated during 3rd and 4th Minor irrigation census	161
Annexure - 22	Agricultural GVO of Telangana State at current and constant (2004-05) prices For the year 2013-14(FRE)	162-167
Annexure-23	Agricultural Gross value of output (GVO) 2013-14(FRE)	168-169
Annexure-24	Final Abstract of Agriculture GVA and NVA at current and Constant (2004-05) Prices for 2013-14.	170
Annexure-25	Contribution of Agriculture Sector at State and national level at Current and constant prices	171-172
Annexure-26	Season wise Farm Harvest Prices	173-174
Annexure-27	Population of Cultivators and Agriculture workers	175
Annexure-28	Live stock population	176
Annexure-29	Production of Milk, Eggs and Wool	177
Annexure-30	Fish and Shrimp production	178
Annexure-31	Achievement under procurement of Rice	179-180
	<u>APPENDIX</u>	
Appendix-I	Glossary of Botanical, English and Telugu Names of Crops	181-183
Appendix-II	Conversion Coefficient	184

Overview

The Economy of Telangana is mainly driven by agriculture. The better performance of this sector is vital for inclusive growth. Sustainable growth in Agriculture continues to be core agenda of the Government. In Telangana state, it mainly depends to a significant extent on the ground water and rainfed. As nearly 55.49 percent of the State's population is dependent on some form of farm activity for their livelihoods, it is imperative to increase the farm incomes and ensuring sustainable growth to reduce poverty. Paddy is the major food crop and staple food of the state. Other important crops grown are Maize, Jowar, Redgram, Greengram, Bengalgram, Soyabean, Mango, Cotton, Chillies, Sugarcane etc., and agriculture has been the chief source of income for the state's economy.

CLIMATE: Telangana state is geographically located in a semi-arid area and has a predominantly hot and dry climate. Summer starts in March and peak in May with average high temperatures in the 42 °C (108 °F) range. The monsoons enter in the state in June and lasts until September with about 713 mm of precipitation ending south west monsoon . A dry, mild winter starts in late November and lasts until early February with little humidity and average temperatures in the 22–23 °C (72–73 °F) range. This area is also prone to hailstorms in the month of April and May, some times.

RAINFALL: The rainfall in the state is erratic, uncertain and distribution of the rainfall is uneven in various Mandals, thus, making agriculture a proverbial gamble in monsoon.

NON-AGRICULTURAL USE: The exploitation of agricultural land is ever increasing through industrialization, urbanization, housing, infrastructure and others. All these factors are compelling for conversion of agricultural land to non-agricultural uses. The scope for expansion of the area available for cultivation has come down, ultimately, there is decrease in net area sown.

1.1 AGRICULTURE GSDP: The agriculture and allied sectors contributed approximately 12.8% of State's GSDP (at constant 2004-05 prices) during 2014-15. Gross State Domestic Product (GSDP) of agriculture and allied sectors and its share in total GSDP of the State during the last 5 years, at constant 2004-05 prices is as follows:

AGRICULTURAL STATISTICS AT A GLANCE TELANGANA 2014-15

(Rs. In Crore)

Items	Year				
	2010-11	2011-12	2012-13	2013-14	2014-15
GSDP of Agriculture and allied Sectors	25,858	25,765	28,726	31,136	27,926
% to Total GDSP	14.8	13.6	14.6	15.1	12.8

GROWTH RATE: Growth (over the previous year) in the total GSDP and that agriculture and allied sector in the GSDP at constant 2004-05 prices is given below:

(In percent)

YEAR	2007-08	2008-09	2009-10	2010-11	2011-12 (TRE)	2012-13 (SRE)	2013-14 (FRE)	2014-15 (AE)
GSDP	10.6	13.4	1.1	18.0	8.7	4.1	4.8	5.3
Agriculture & Allied Sector	16.3	6.0	-12.5	19.4	-0.4	11.5	8.4	-10.3

- **At Constant Prices:** The gross state domestic product (GSDP) of 2014-15 (AE) at constant prices stood at Rs. 2,17,432 Crores with growth rate of 5.3%. The negative growth of 10.3% recorded in agriculture and allied sector, attributed mainly to the adverse seasonal conditions during the year.
- **At Current Prices:** As per the advanced estimates, the Gross State Domestic Product (GSDP) growth of the State during 2014-15 is estimated at 5.3%, as compared to the growth rate of 4.8% recorded in 2013-14, at constant prices of 2004-05. This marks a reversal of the declining trend registered during the past three years. Though agricultural growth suffered a decline during the last year due to adverse seasonal conditions.

The Directorate releases estimates of area, production and yield in respect of principal crops of food grains, oilseeds, sugarcane, fibers and important commercial and horticulture crops. These crops together account nearly 80% of agricultural output. In addition to agricultural statistics, the Directorate also collects Rainfall statistics. The estimates of crop production are obtained by multiplication of area estimates by corresponding yield estimates. The estimates of area and yield rates assume prime importance in the entire gamut of agricultural statistics.

HIGHLIGHTS

- *State received an average annual rainfall of 682.1 mm during the year 2014-15, with the deficit of 25 % over the normal rainfall of 905.3 mm.*
- *The Gross Area Sown in the State during 2014-15 is 53.15 Lakh Hectares as against 62.44 Lakh Hectares in 2013-14, showing a decrease of 14.88 % over previous year.*
- *The Net Area Sown in the State during the year 2014-15 is 43.77 Lakh Hectares as against 49.23 Lakh Hectares in 2013-14, showing a decrease of 11.09 % over previous year.*
- *The total production of Foodgrains in the State is 72.18 Lakh Tonnes in 2014-15 as against 106.86 Lakh Tonnes in 2013-14 showing a decrease of 32.45%. The production of food grains in 2014-15 has decreased due to decrease of Area and Productivity of Paddy, Maize, Redgram and other foodgrain crops.*
- *The Oilseeds production during 2014-15 was 7.22 Lakh Tonnes as against 8.79 Lakh Tones during 2013-14 registering a decrease of 17.86 % , this is mainly due to decrease in Areas and Productivity during the current year i.e., 2014-15.*
- *The cropping intensity for the year 2014-15 decreased to 1.21 from 1.27 in 2013-14, showing a decrease of 4.72 % over previous year.*
- *The Gross Area irrigated by all sources during the year 2014-15 is 25.29 lakh hectares. This accounted for 47.58% of the gross cropped area as against 50.52% during 2013-14.*
- *Rice and Maize are the Main food grain crops which together accounted for 80.64 % of the total area under food grain crops during 2014-2015.*
- *Total production of rice in the state is estimated at 45.45 lakh tones, which is lower by 20.36lakh tones when compare the last year's production of 65.81 lakh tonnes.*
- *Production of Maize estimated as 23.08 lakh tonnes is also a lower production when compare to the previous year production of 35.12 lakh tonnes during 2013-14.*
- *Rice and Maize are the Main food grain crops which together accounted for 94.94 % of the total Production under food grain crops during 2014-15.*

RAINFALL STATISTICS

The annual normal rainfall in the state is 905.3mm, 80 percent of which is received from the south-west monsoon (June-September). On observing the rainfall pattern during the period from 2004-05 to 2013-14

- 614 mm annual rainfall registered in 2004-05 was lowest.
- 1212.2 mm annual rainfall received in 2013-14 was the highest.

Year wise details of Actual and Normal rainfall are depicted in the following Graph.

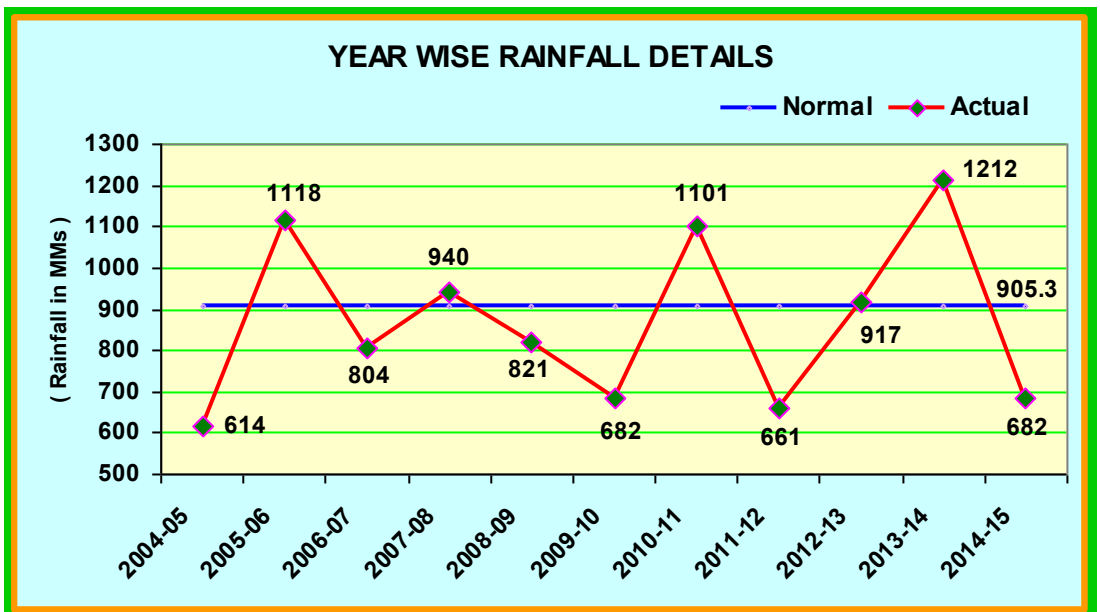

PRE-MONSOON RAINFALL:

During the month of May 2014, the state received an average rainfall of 62.8 mm. as against the normal rainfall of 29.8 mm, excess being 111 %. All districts have received excess Rainfall except Medak district, in Medak district normal rainfall was received.

Rainfall Situation in 2014-15: State received an average annual rainfall of 682.1 mm during the year 2014-15, with the deficit of 25 % over the normal rainfall of 905.3 mm. One observation worthy to note is that the quantum and spread was not uniform across the districts. A disparate trend is noticed between the four monsoon periods. It has a direct bearing on the area brought under the plough and production obtained.

THE SEASON WISE RAINFALL DURING THE YEAR 2014-15

Sl. No.	Normal	2014-15	2013-14	% of Deviation.	Status
South- West Monsoon (June to September)					
1	713.5	494.7	851.5	-31	Deficit
North-East Monsoon (October to December)					
2	129.5	54.4	243.2	-58	Deficit
Winter Period (January to February)					
3	11.5	13	1.3	13	Normal
Hot Weather period (March to May)					
4	50.8	120	116.2	136	Excess
Total	905.3	682.1	1212.2	-25	Deficit

On comparison of rainfall recorded during 2014-15 with the annual normal rainfall, normal rainfall was recorded only in Rangareddy and Mahabubnagar districts and deficit rainfall was recorded in remaining 8 districts of the state.

- Out of 459 Mandals in the State, 142 Mandals received normal rainfall, excess in 21 Mandals, deficient in 289 Mandals and scanty in 7 Mandals.

SOUTH-WEST MONSOON: (June - September 2014)

During the South–West Monsoon season, Telangana State recorded an average rainfall of 494.7 mm. with the deficit of 31% when compared to the normal rainfall of 713.5 mm. On Comparison of rainfall recorded during the South-West Monsoon season , normal rainfall was received only in Mahabubnagar District, in remaining 9 Districts registered deficit rainfall.

The month wise rainfall during South West monsoon period during 2014-15

Sl.No.	Month	Normal	Actual	% of Dev.
1	June	127.6	54.2	-58
2	July	238.0	138.6	-42
3	August	218.7	181.1	-17
4	September	129.2	120.8	-7
Total		713.5	494.7	-31

GRAPH: SOUTH-WEST MONSOON RAINFALL FROM 2004-05 TO 2014-15

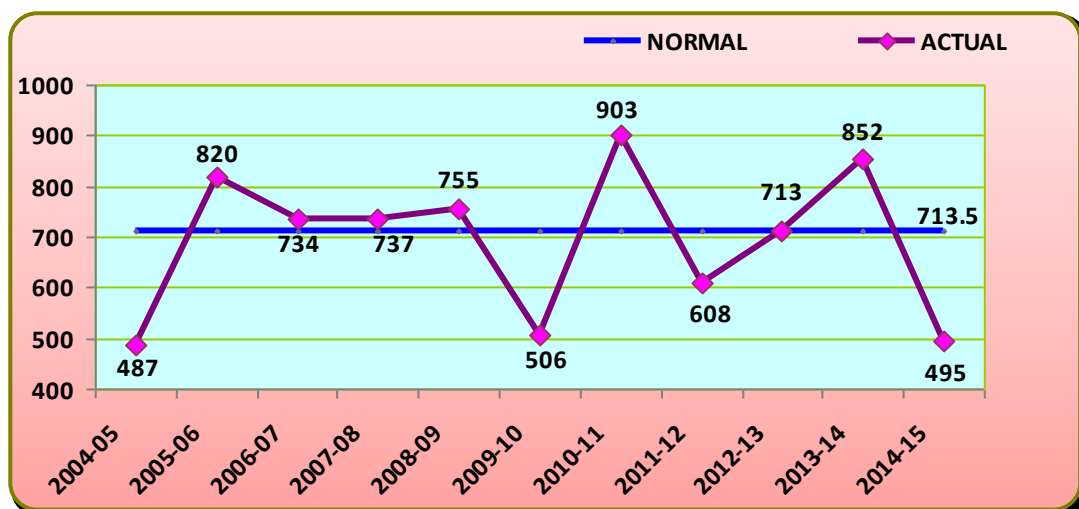

NORTH EAST MONSOON, 2014-15 (October-December 2014)

During the North-East Monsoon season, Telangana state recorded an average rainfall of 54.4 mm. with deficit of 58%,when compared to the normal rainfall of 129.5 mm. On comparison of rainfall recorded during the North-East Monsoon season , Normal Rainfall recorded at Khammam District only, Deficit Rainfall recorded in Rangareddy, Mahabubnagar, Nalgonda and Hyderabad Districts and Scanty Rainfall recorded in Adilabad, Nizamabad, Karimnagar, Medak and Warangal Districts.

THE MONTH WISE RAINFALL DURING NORTH EAST MONSOON 2014-15

Sl.No	Month	Normal	Actual	% of Deviation
1	October'14	98.7	39.6	-60
2	November'14	25.3	13.2	-48
3	December'14	5.5	1.6	-71
Total		129.5	54.4	-58

GRAPH : NORTH-EAST MONSOON RAINFALL FROM 2004-05 TO 2014-15

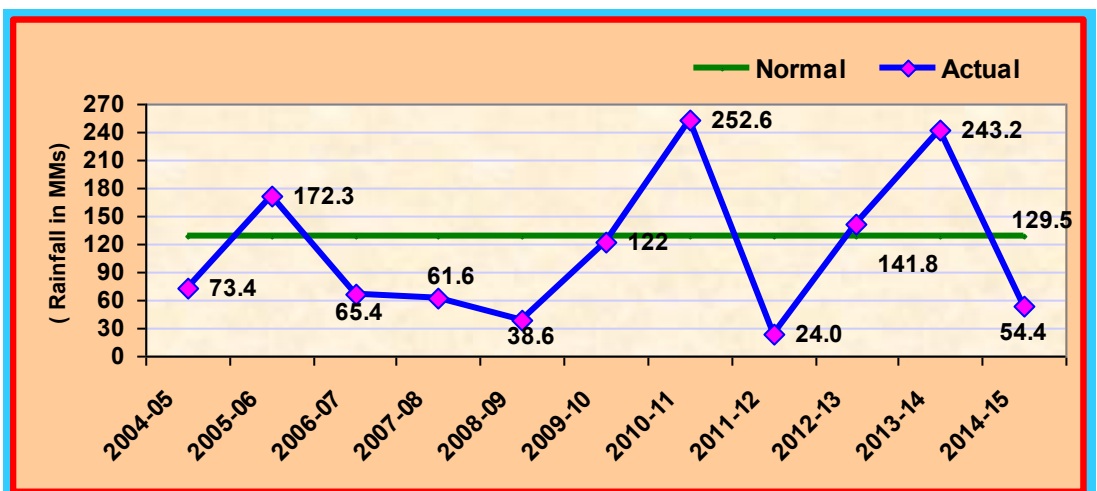

WINTER PERIOD-2014-15 (January- February)

During the Winter Season, Telangana state recorded an average rainfall of 13.0 mm. This is excess by 13% when compared to the normal rainfall of 11.5 mm. The comparison of rainfall recorded during the Winter Season with the normal rainfall shows that the rainfall was recorded in all districts except Hyderabad District, where no rain recorded during this period.

RAINFALL DURING WINTER PERIOD FROM 2006-07 TO 2014-15

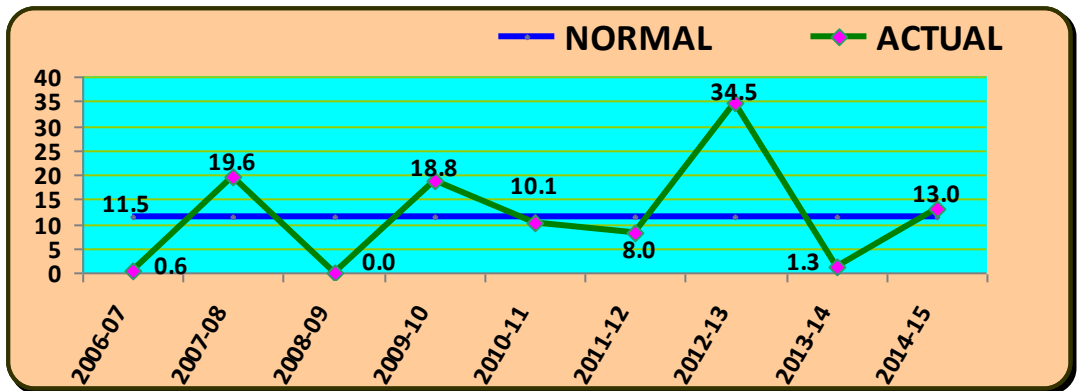

HOT WEATHER PERIOD-2014-15

During the Hot-Weather season, Telangana state recorded an average rainfall of 120.0 mm. with excess rainfall of 136.2%. When compared to the normal rainfall of 50.8 mm . The comparison of rainfall recorded during the Hot-Weather season with the normal rainfall shows that the rainfall received was “Excess” in 9 districts and” Normal” in Khammam District.

RAINFALL DURING HOT WEATHER PERIOD FROM 2006-07 TO 2014-15

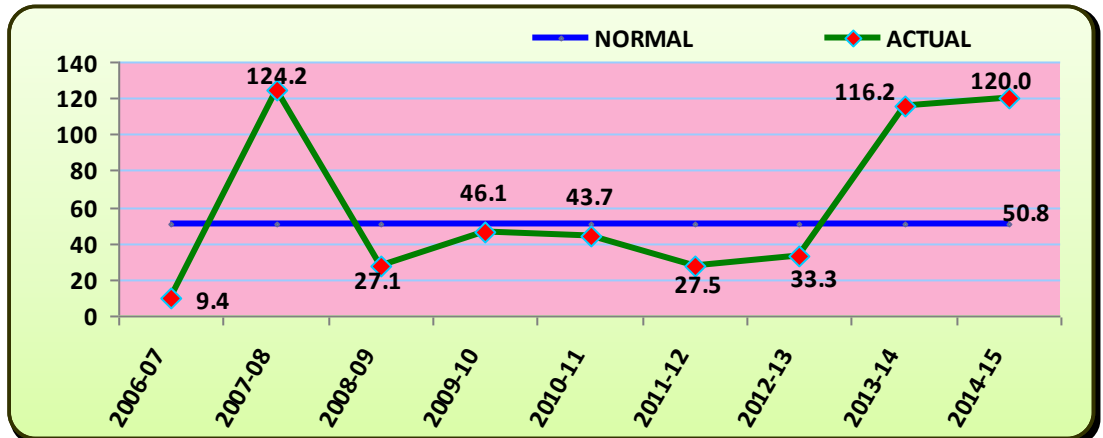

LAND UTILIZATION

Out of The total Geographical area of 112.08 lakh hectares, The area under forest cover is 25.40 lakh hectares, constituting 22.66 % of the geographic area. The proportion of area under forest was lower than the ideal ratio of one third of total geographical area, about 39.05 percent area is under cultivation (43.77 lakh hectares), 12.50 percent area is under current fallow lands (14.01 lakh hectares), 7.90 percent Land is put to non-agricultural uses (8.85 lakh hectares), 5.42 percent is barren and uncultivable (6.07 lakh hectares) , 7.18 percent falls under other fallows (8.05 lakh hectares) and the remaining 5.93 lakh hectares is under culturable waste, permanent pastures and land under miscellaneous tree crops and groves, Which together accounts for 5.29 % of total geographical area of the state.

THE PATTERN OF LAND USE UNDER VARIOUS CATEGORIES ARE GIVEN BELOW

Sl. no	Category	Area in Lakh hectares	
		AREA	% to Geographical Area
1	Total Geographical Area	112.08	100.00
2	Forest	25.40	22.66
3	Barren and Uncultivable Land	6.07	5.42
4	Land Put to Non-Agri. Uses	8.85	7.90
5	Culturable Waste	1.82	1.62
6	Permanent Pastures and Other Grazing Lands	2.99	2.67
7	Land under Misc. Tree crops, Groves not included in Net Area Sown	1.12	1.00
8	Other Fallow Lands	8.05	7.18
9	Current Fallow Lands	14.01	12.50
10	Net Area Sown*(including Fish Culture)	43.77	39.05

- The land use pattern reveals that the net sown area stood 39.05 % (43.77 lakh hectares) of State's total geographical area of 112.08 lakh hectares and lower than that of 43.92 % (49.23 lakh hectares) during 2013-14.

LAND UTILISATION 2014-15 (Area in Lakh Hectares and Percentage)

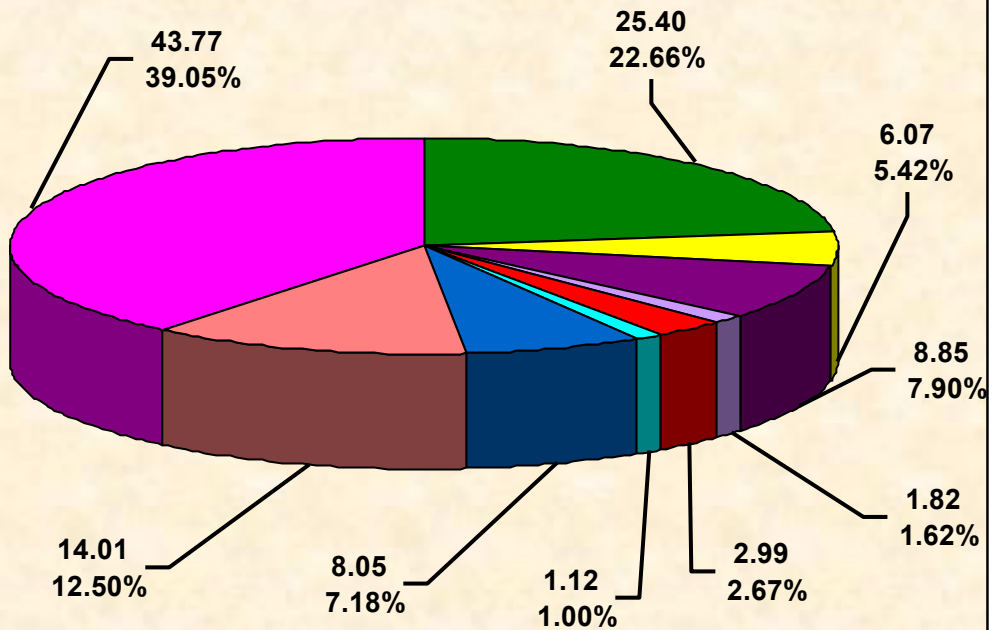

- Forest
- Barren and Uncultivable Land
- Land Put to Non-Agri. Uses
- Culturable Waste
- Permanent Pastures and Other Grazing Lands
- Land under Misc. Tree crops, Groves not included in Net Area Sown
- Other Fallow Lands
- Current Fallow Lands
- Net Area Sown* (including Fish Culture)

LAND USE PARTICULARS

CROPPING PATTERN: It refers to the proportionate area under different crops during agricultural year. The gross cropped area under all crops has decreased to 53.15 lakh hectares in 2014-15 from 62.44 Lakh hectares in 2013-14. While the area under Food crops accounted for 57.72 % and that of non-food crops formed 42.28 % only, of the gross cropped area during the year under report.

CROPPING INTENSITY:

The cropping intensity (the ratio of gross cropped area to net cropped area) is one of the indicators for assessing efficiency of agriculture sector. The cropping intensity for the year 2014-15 decreased to 1.21 from 1.27 in 2013-14, showing a decrease of 4.72 % over previous year. The level of cropping intensity moves in consonance with the behavior of the monsoon and availability of water for irrigation

- The cropping intensity is highest in Nizamabad District (1.55) and lowest in Adilabad district (1.08).

DISTRICT WISE CROPPING INTENSITY IN 2014-15

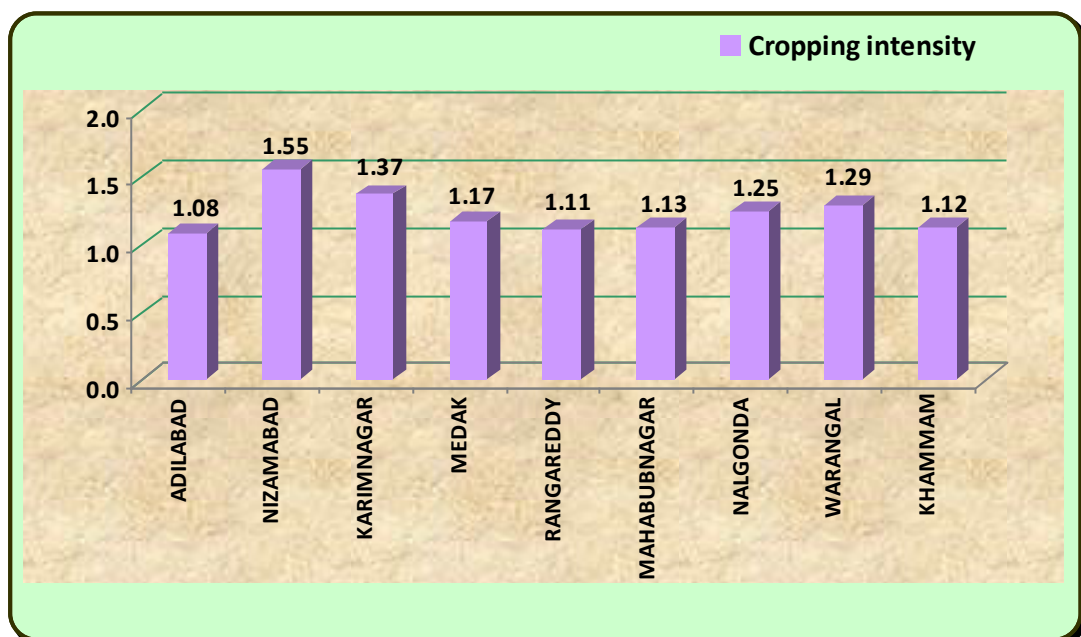

IRRIGATION STATUS:-The Gross Area irrigated by all sources during the year 2014-15 is 25.29 lakh hectares. This accounted for 47.58 % of the gross cropped area as against 50.32 % during 2013-14. Source-wise gross area irrigated for the years 2014-15 and 2013-14 is given in Table.

SL. NO.	SOURCE OF IRRIGATION	GROSS IRRIGATED AREA (in Lakh Hectares)			
		2014-15		2013-14	
		AREA	% OF GROSS AREA IRRIGATED	AREA	% OF GROSS AREA IRRIGATED
1	Canals	2.43	9.61	4.69	14.87
2	Tanks	1.13	4.47	2.81	8.91
3	Tube Wells	14.19	56.11	15.72	49.84
4	Other Wells	6.97	27.56	7.62	24.16
5	Other Sources	0.57	2.25	0.70	2.22
Total		25.29	100.00	31.54	100.00

- Among sources of irrigation tube wells accounted for 56.11 %, followed by other wells (27.56 %) of total net area irrigated of 25.29 lakhs ha. in 2014-15.

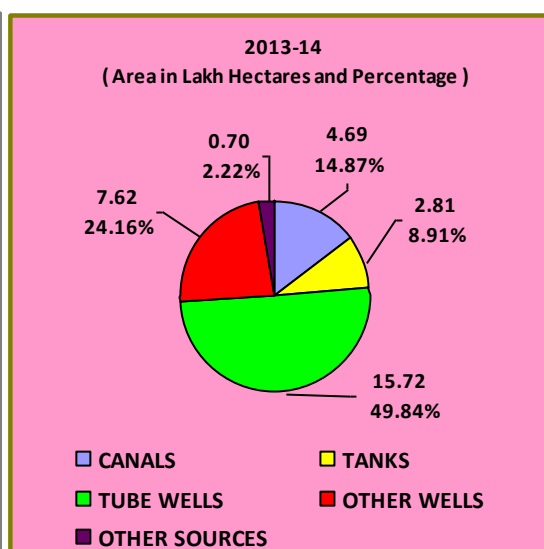
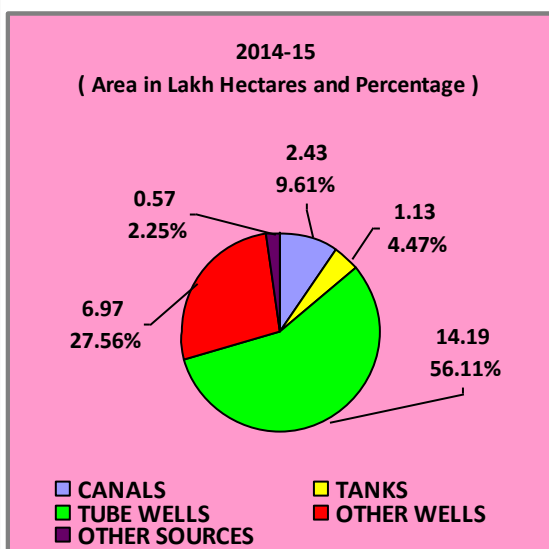

5.1 During the year, the Gross Area irrigated was decreased to 25.29 lakh hectares from 31.54 lakh hectares in 2013-14, the decrease being 19.82 % .

- The net area irrigated for the year 2014-15 is also decreased to 17.26 lakh hectares from 22.80 lakh hectares in 2013-14, the decrease being 24.30 % .
- The details of net area irrigated by different sources of irrigation during the last 5 years in the State as a whole are presented in Annexure-V .
- Source-Wise and District-Wise gross area irrigated, Area irrigated more than once and Net Area irrigated details are presented in Annexure-VI.

5.2. Out of Gross Area irrigated of 25.29 lakh hectares 54.92 % was accounted by Rice alone and followed by 9.61 % for Maize , 8.35 % for Cotton, 5.68 % for Groundnut respectively and the remaining irrigated area was covered by other crops.

- Total food cropped area under irrigation was 82.26 % and non-food cropped area was 17.74%.
- The particulars of crop-wise area Irrigated by different sources in respect of some important crops are presented in Annexure-VII .

IRRIGATION INTENSITY

The irrigation intensity i.e. the ratio of gross irrigated area to net irrigated area , irrigation intensity during the year 2014-15 was 1.47 whereas, it was 1.38 in 2013-14.

- The irrigation intensity is highest (i.e. 1.84) in Nizamabad District followed by Karimnagar (1.59) , Nalgonda (1.52) respectively and lowest being 1.23 in Khammam District.

AGRICULTURE PRODUCTION SCENARIO-2014-15:

As per final Estimates for 2014-15, total production of rice in the state is estimated at 45.45 lakh tones, which is lower by 20.36 lakh tones when compare to the last year's production of 65.81 lakh tonnes.

- Production of Maize estimated as 23.08 lakh tonnes is also a lower when compare to the previous year production of 35.12 lakh tonnes during 2013-14. Production of rice as well as Maize is register considerably lower than their average production levels.
- The production of Cereals & Millets is estimated as 69.55 lakh tones is lower by 32.66 lakh tonnes than the last year's production of 102.21 lakh tonnes and also lower than the average production of last five years.
- Total food grains production estimated as 72.18 lakh tonnes is lower by 30.03 lakh tonnes when compare to the last year's production of 102.21 lakh tones.
- Production of pulses and oilseeds estimated as 2.63 lakh tonnes and 7.22 lakh tonnes respectively are lower by 2.02 million tonnes and 1.57 lakh tonnes respectively over last year's production levels.
- The current year's production of Sugarcane estimated as 33.43 lakh tonnes is lower by 0.33 lakh tones to that of the last year production. The production of Cotton is estimated as 35.83 lakh bales (of 170 kg each) registered a decrease of 6.82 lakh bales over the previous year cotton production . A statement showing crop-wise area and production of foodgrains, oilseeds and commercial crops during the period from 2012

Crops	Area(Lakh Hectares)			Production(lakh tonnes)			Yield(kg/hectare)		
	2012-13	2013-14	2014-15	2012-13	2013-14	2014-15	2012-13	2013-14	2014-15
Rice	14.18	19.95	14.15	46.48	65.81	45.45	3277	3300	3211
Maize	6.63	7.50	6.92	29.44	35.12	23.08	4440	4681	3338
Cereals & millets	22.25	28.75	22.05	77.51	102.21	69.55	3484	3556	3155
Pulses	6.11	5.56	4.08	4.91	4.65	2.63	804	835	644
Food grains	28.36	34.31	26.13	82.42	106.86	72.18	2906	3115	2763
Groundnut	1.87	2.10	1.55	3.35	3.55	2.95	1789	1691	1907
Soyabean	1.58	2.42	2.43	2.87	3.90	2.62	1818	1610	1081
Oil seeds	5.09	5.86	5.00	8.07	8.79	7.22	1587	1500	1442
Sugarcane	0.41	0.39	0.38	35.74	33.76	33.43	87430	85898	87654
Cotton#	18.13	17.03	16.93	40.57	42.35	35.83	380	423	360

Production in lakh Bales of 170 Kg each Bale.

LAND HOLDINGS AND AREA OPERATED UNDER HOLDINGS

As per the Agricultural Land Holding Census, 2010-11, the number of holdings in the state accounted to 55.54 lakh and the area held by these holdings is 61.97 lakh hectares. The average size of the holdings in the State is 1.12 hectares, which is highly uneconomical to operate. In the State, 62.0 percent of the holdings are marginal (less than 1 hectare) and the percentage of small holdings (1 to 2 hectares) is 23.9%. Thus, marginal and small holdings constitute about 85.9% of total agricultural holdings in the State, making agriculture a subsistence source of livelihood for the majority of the population of the State.

- Percentage of area held by semi medium and small holdings is higher than marginal holdings.
- More than 60% holdings are marginal in Nizamabad, Karimnagar, Medak, Khammam and Warangal districts.
- Average size of land holding is highest (1.40 ha.) for Adilabad District and lowest (0.92 ha.) for Nizamabad District.

PERCENTAGE DISTRIBUTION OF HOLDINGS AND AREA BY SIZE OF HOLDINGS: 2010-11

District Name	Holdings					Area					Average Size of Holding (Ha)
	Marginal	Small	Semi Medium	Medium	Large	Marginal	Small	Semi Medium	Medium	Large	
ADILABAD	49.8	27.7	17.5	4.6	0.4	16.9	28.3	31.9	18.1	4.8	1.40
NIZAMABAD	67.5	23.8	7.3	1.3	0.1	33.9	36.1	20.6	7.9	1.5	0.92
KARIMNAGAR	67.5	21.9	8.4	2.0	0.2	30.9	31.8	22.9	11.8	2.6	0.96
MEDAK	67.9	21.7	7.8	2.3	0.3	29.9	31.3	21.2	13.2	4.4	0.97
RANGAREDDY	58.3	25.7	12.1	3.5	0.4	23.5	29.4	26.1	15.8	5.2	1.22
Mahabubnagar	57.9	25.4	12.6	3.7	0.4	22.0	29.5	27.2	16.8	4.5	1.23
NALGONDA	58.8	25.3	12.1	3.5	0.3	23.1	29.9	26.9	16.5	3.6	1.19
WARANGAL	67.1	21.4	8.7	2.5	0.3	28.6	29.7	22.8	14.2	4.7	1.01
KHAMMAM	62.2	22.6	11.6	3.3	0.3	25.6	27.6	26.7	15.8	4.3	1.14
TOTAL	62.0	23.9	10.9	3.0	0.3	25.3	30.2	25.5	15.0	4.0	1.12

DISTRIBUTION OF LAND HOLDINGS AND AREA OPERATED ACCORDING TO SIZE CLASSES IS GIVEN IN THE GRAPH BELOW:

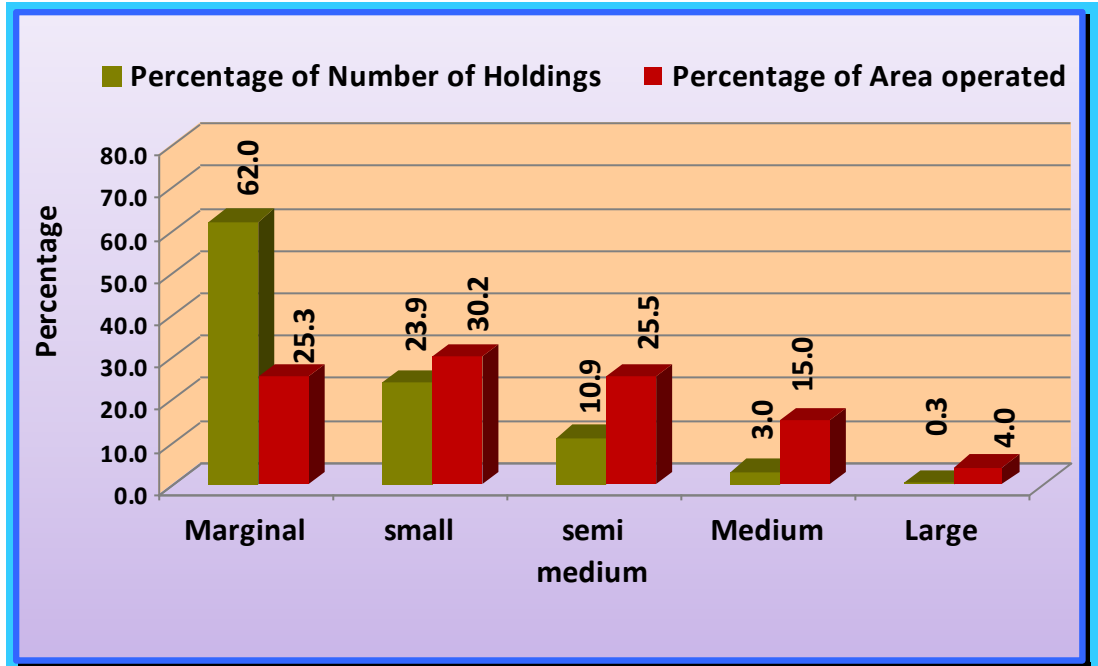

AGRO CLIMATIC ZONES

Based on the distribution of Rainfall and Soils, the state has been divided into 4 Agro-climatic zones i.e., 1) Northern Telangana Zone 2) Central Telangana Zone 3) Southern Telangana Zone and 4) High Altitude & Tribal Zone

1.Northern Telangana zone: - This zone includes the districts of Adilabad, Karimnagar and Nizamabad. The annual normal rainfall is 900 mm to 1150 mm mostly from south west monsoon. The maximum and minimum temperatures during south west monsoon range from 21^o C to 25^o C and 32^o C to 37^o C respectively. Red soils are predominant in the zone which includes chalkas, red sands and deep red loams. Very deep Black cotton soils are seen in the Zone.

2. Central Telangana zone: - This zone includes the districts of Medak, Warangal and Khammam Districts and it receives an annual normal rainfall of 800 mm-1150 mm. The maximum and minimum temperatures during south west monsoon range from 21^o C to 25^o C and 22^o C to 37^o C . respectively. Red soils are predominant in the zone which includes chalkas, red sands and deep red loams. very deep black cotton soils are also seen in the zone.

3.Southern Telangana zone: - This zone comprises of the districts of Rangareddy, Hyderabad, Mahaboobnagar and Nalgonda. The annual normal rainfall is 600 mm -780 mm. The maximum and minimum temperatures during south west monsoon range from 28^o C to 34^o C and 22^o C to 23^o C respectively. This zone is a predominantly red soil tract having red with loamy sub-soil i.e., chlakas.

4.High Altitude and Tribal zone: - This zone consists of the areas along the Northern and Eastern borders of the state in the districts of Adilabad and Khammam . These areas are inhabited by Tribals. The annual normal rainfall is around 1400mm and large areas at high altitudes up to 1000mm above mean sea level. The important soils Red sandy loams and Red loams with clay base with very small patches of Alluvial soils. The maximum and minimum temperatures during south west monsoon range from 13^o C to 27^o C and 29^o C to 34^o C and respectively.

AGRICULTURAL STATISTICS AT A GLANCE TELANGANA 2014-15

Sl. No.	Name of the zone	Districts	Soil type	Important crops grown	Normal Rain fall (in mm)
1	2	3	4	5	6
1	Northern Telangana Zone	Karimnagar, Nizamabad, Adilabad	Red Earths with loamy sub soils (Chalkas) and black cotton soils.	Rice, Maize, Soyabean, Cotton, Redgram, Turmeric	900-1150
2	Central Telangana Zone	Warangal, Khammam, Medak	Red earths with loamy soils (Chalkas), Red sandy soils and BC soils in pockets.	Cotton, Rice, Maize, Greengram, Mango, Chillies,	800-1150
3	Southern Telangana Zone	Mahabubnagar Nalgonda Rangareddy and Hyderabad	Red soils chalks.	Cotton, Rice, Redgram, Maize, Greengram,	600-780
4	High Altitude & Tribal Areas Zone	High Altitude & Tribal Areas of Adilabad And Khammam.	Red sandy loams and patches of all Arial soils.	Coffee, Pepper, Chillies, Rice Cotton and Horticulture crops.	1400 Around

Source : Agricultural University , Rajendranagar , Hyderabad.

TABLE- 1
DISTRICT -WISE AND MONTH-WISE RAINFALL 2014-15

(Rainfall in mm)

SL. NO.	DISTRICT	JUNE		JULY		AUGUST	
		2014	NOR-MAL	2014	NOR-MAL	2014	NOR-MAL
(1)	(2)	(3)	(4)	(5)	(6)	(7)	(8)
1	ADILABAD	73.1	199.5	158.3	329.2	226.0	314.1
2	NIZAMABAD	64.4	169.3	132.4	272.4	198.7	279.7
3	KARIMNAGAR	78.8	153.0	165.0	285.7	197.7	236.9
4	MEDAK	44.4	125.6	108.0	218.9	185.0	213.3
5	HYDERABAD	54.1	99.6	130.9	176.9	127.6	181.2
6	RANGAREDDY	45.1	103.9	102.3	183.0	211.6	172.5
7	MAHABUBNAGAR	54.3	71.2	113.5	146.5	146.9	121.0
8	NALGONDA	36.5	90.6	76.3	170.9	101.9	154.2
9	WARANGAL	54.1	137.2	184.1	287.7	223.3	238.3
10	KHAMMAM	31.2	126.6	225.2	308.4	189.0	276.2
STATE AVERAGE		54.2	127.6	138.6	238.0	181.1	218.7

SL. NO.	DISTRICT	SEPTEMBER		OCTOBER		NOVEMBER	
		2014	NOR-MAL	2014	NOR-MAL	2014	NOR-MAL
(1)	(2)	(9)	(10)	(11)	(12)	(13)	(14)
1	ADILABAD	247.9	141.3	27.2	98.3	4.7	11.5
2	NIZAMABAD	67.4	127.7	15.8	104.7	11.7	22.6
3	KARIMNAGAR	122.8	119.1	14.6	89.5	5.7	18.4
4	MEDAK	65.6	118.0	20.0	99.9	20.6	26.7
5	HYDERABAD	69.4	104.4	33.1	109.2	32.9	35.4
6	RANGAREDDY	84.8	128.4	42.4	97.9	15.5	29.5
7	MAHABUBNAGAR	97.8	107.9	45.2	90.3	14.5	25.6
8	NALGONDA	106.6	146.1	65.8	102.4	16.1	33.9
9	WARANGAL	124.7	135.8	33.4	86.5	11.0	27.1
10	KHAMMAM	169.5	163.8	94.3	108.3	14.2	22.0
STATE AVERAGE		120.8	129.2	39.6	98.7	13.2	25.3

TABLE -1 (Concl.)
DISTRICT-WISE AND MONTH-WISE RAINFALL 2014-15

(Rainfall in mm)

SL. NO.	DISTRICT	DECEMBER		JANUARY		FEBRUARY	
		2014	NORMAL	2015	NORMAL	2015	NORMAL
(1)	(2)	(15)	(16)	(17)	(18)	(19)	(20)
1	ADILABAD	0.2	6.9	33.0	11.0	0.0	6.0
2	NIZAMABAD	4.1	6.8	16.5	10.4	0.0	4.7
3	KARIMNAGAR	0.6	5.7	33.2	10.4	0.0	7.0
4	MEDAK	1.7	5.9	17.3	6.0	0.0	3.8
5	HYDERABAD	0.4	7.3	0.0	5.1	0.0	3.3
6	RANGAREDDY	0.7	4.6	7.4	5.0	0.0	3.1
7	MAHABUBNAGAR	6.5	5.0	1.5	1.4	0.0	1.8
8	NALGONDA	0.2	3.4	1.7	5.4	0.0	2.1
9	WARANGAL	0.0	6.4	8.0	5.5	0.0	5.8
10	KHAMMAM	0.0	3.4	2.9	9.5	0.0	7.7
STATE AVERAGE		1.6	5.5	13.0	7.0	0.0	4.5

SL. NO.	DISTRICT	MARCH		APRIL		MAY		GRAND TOTAL	
		2015	NOR-MAL	2015	NOR-MAL	2015	NOR-MAL	2015	NOR-MAL
(1)	(2)	(21)	(22)	(23)	(24)	(25)	(26)	(27)	(28)
1	ADILABAD	48.1	8.8	45.3	10.2	25.2	20.6	889.0	1157.4
2	NIZAMABAD	41.0	6.4	84.7	8.1	25.2	22.7	661.9	1035.5
3	KARIMNAGAR	35.4	8.8	63.0	14.4	16.1	21.4	732.9	970.3
4	MEDAK	54.0	8.0	82.9	14.5	16.6	27.4	616.1	868.0
5	HYDERABAD	28.2	14.1	105.6	15.7	5.9	26.8	588.1	779.0
6	RANGAREDDY	49.7	7.0	96.8	14.9	23.2	31.3	679.5	781.1
7	MAHABUBNAGAR	15.0	4.0	53.2	6.5	20.8	22.7	569.2	603.9
8	NALGONDA	7.9	6.2	52.7	8.1	12.8	29.3	478.5	752.6
9	WARANGAL	36.5	12.6	86.1	15.0	19.3	35.7	780.5	993.6
10	KHAMMAM	11.8	8.3	56.4	18.1	31.7	60.4	826.2	1112.7
STATE AVERAGE		31.7	8.4	68.2	12.6	20.1	29.8	682.1	905.3

TABLE -2
DISTRICT-WISE AND MONSOON-WISE RAINFALL 2014-15

(Rainfall in mm)

SL. NO.	DISTRICT	SOUTH-WEST MONSOON			NORTH-EAST MONSOON			WINTER PERIOD		
		2014	NOR-	%	2014	NOR-	%	2014	NOR	%
(1)	(2)	(4)	(5)	(6)	(7)	(8)	(9)	(9)	(10)	(11)
1	ADILABAD	705.3	984.1	-28.3	32.1	116.7	-72.5	33.0	17.0	94.1
2	NIZAMABAD	462.9	849.1	-45.5	31.6	134.1	-76.4	16.5	15.1	9.3
3	KARIMNAGAR	564.3	794.7	-29.0	20.9	113.6	-81.6	33.2	17.4	90.8
4	MEDAK	403.0	675.8	-40.4	42.3	132.5	-68.1	17.3	9.8	76.5
5	HYDERABAD	382.0	562.1	-32.0	66.4	151.9	-56.3	0.0	8.4	-
6	RANGAREDDY	443.8	587.8	-24.5	58.6	132.0	-55.6	7.4	8.1	-8.6
7	MAHABUBNAGAR	412.5	446.6	-7.6	66.2	120.9	-45.2	1.5	3.2	-53.1
8	NALGONDA	321.3	561.8	-42.8	82.1	139.7	-41.2	1.7	7.5	-77.3
9	WARANGAL	586.2	799.0	-26.6	44.4	120.0	-63.0	8.0	11.3	-29.2
10	KHAMMAM	614.9	875.0	-29.7	108.5	133.7	-18.8	2.9	17.2	-83.1
STATE AVERAGE		494.7	713.5	-30.7	54.4	129.5	-58.0	13.0	11.5	13.0

SL. NO.	DISTRICT	HOT WEATHER PERIOD			GRAND TOTAL 2014-15		
		2014	NORMAL	% DEV	ACTUAL	NORMAL	% DEV
(1)	(2)	(12)	(13)	(14)	(15)	(16)	(17)
1	ADILABAD	118.6	39.6	199.5	889.0	1157.4	-23.2
2	NIZAMABAD	150.9	37.2	305.6	661.9	1035.5	-36.1
3	KARIMNAGAR	114.5	44.6	156.7	732.9	970.3	-24.5
4	MEDAK	153.5	49.9	207.6	616.1	868.0	-29.0
5	HYDERABAD	139.7	56.6	146.8	588.1	779.0	-24.5
6	RANGAREDDY	169.7	53.2	219.0	679.5	781.1	-13.0
7	MAHABUBNAGAR	89.0	33.2	168.1	569.2	603.9	-5.7
8	NALGONDA	73.4	43.6	68.3	478.5	752.6	-36.4
9	WARANGAL	141.9	63.3	124.2	780.5	993.6	-21.4
10	KHAMMAM	99.9	86.8	15.1	826.2	1112.7	-25.7
STATE AVERAGE		120.0	50.8	136.2	682.1	905.3	-24.7

AGRICULTURAL STATISTICS AT A GLANCE TELANGANA 2014-15

TABLE – 2A
MONTH-WISE RAINFALL FROM 1990-91 TO 2014-15

(Rainfall in mm)

SL. NO.	YEAR	JUNE			JULY			AUGUST		
		ACTUAL	NORMAL	% DEV OVER NORMAL	ACTUAL	NORMAL	% DEV OVER NORMAL	ACTUAL	NORMAL	% DEV OVER NORMAL
(1)	(2)	(3)	(4)	(5)	(6)	(7)	(8)	(9)	(10)	(11)
1	1990-91	158.1	128.2	23.3	117.1	238.6	-50.9	289.2	219.1	32.0
2	1991-92	162.5	128.2	26.8	189.4	238.6	-20.6	105.9	219.1	-51.7
3	1992-93	104.6	128.2	-18.4	120.3	238.6	-49.6	193.1	219.1	-11.9
4	1993-94	58.7	128.2	-54.2	197.4	238.6	-17.3	108.9	219.1	-50.3
5	1994-95	63.9	128.2	-50.2	179.6	238.6	-24.7	160.7	219.1	-26.7
6	1995-96	94.8	128.2	-26.1	180.1	238.6	-24.5	138.0	219.1	-37.0
7	1996-97	89.2	128.2	-30.4	177.9	238.6	-25.4	237.3	219.1	8.3
8	1997-98	57.1	128.2	-55.5	156.4	238.6	-34.5	113.6	219.1	-48.2
9	1998-99	129.4	128.2	0.9	208.0	238.6	-12.8	234.4	219.1	7.0
10	1999-2K	94.4	128.2	-26.4	176.5	238.6	-26.0	161.6	219.1	-26.2
11	2000-01	217.9	128.2	70.0	180.4	238.6	-24.4	369.7	219.1	68.7
12	2001-02	140.3	128.2	9.4	102.6	238.6	-57.0	204.5	219.1	-6.7
13	2002-03	109.9	128.2	-14.3	74.1	238.6	-68.9	250.0	219.1	14.1
14	2003-04	97.0	128.2	-24.3	246.2	238.6	3.2	230.1	219.1	5.0
15	2004-05	55.7	128.2	-56.6	205.0	238.6	-14.1	103.8	219.1	-52.6
16	2005-06	89.6	128.2	-30.1	326.2	238.6	36.7	118.6	219.1	-45.9
17	2006-07	95.9	128.2	-25.2	125.8	238.6	-47.3	255.5	219.1	16.6
18	2007-08	170.7	128.2	33.2	116.9	238.6	-51.0	192.3	219.1	-12.2
19	2008-09	101.8	128.2	-20.6	161.3	238.6	-32.4	349.5	219.1	59.5
20	2009-10	73.0	128.2	-43.1	93.8	238.6	-60.7	172.5	219.1	-21.3
21	2010-11	97.1	128.2	-24.3	334.5	238.6	40.2	257.8	219.1	17.7
22	2011-12	68.9	128.2	-46.3	249.9	238.6	4.7	206.7	219.1	-5.7
23	2012-13	106.3	128.2	-17.1	237.3	238.6	-0.5	194.4	219.1	-11.3
24	2013-14	165.2	128.2	28.9	345.6	238.6	44.8	184.9	219.1	-15.6
25	2014-15	54.2	127.6	-58.0	138.6	238.0	-42.0	181.1	218.7	-17.0

TABLE – 2A (Contd.)
MONTH-WISE RAINFALL FROM 1990-91 TO 2014-15

(Rainfall in mm)

SL. NO.	YEAR	SEPTEMBER			OCTOBER			NOVEMBER		
		ACTUAL	NORMAL	% DEV OVER NORMAL	ACTUAL	NORMAL	% DEV OVER NORMAL	ACTUAL	NORMAL	% DEV OVER NORMAL
(1)	(2)	(3)	(4)	(5)	(6)	(7)	(8)	(9)	(10)	(11)
1	1990-91	88.6	129.3	-31.5	131.8	98.5	33.8	8.5	25.2	-66.3
2	1991-92	120.4	129.3	-6.9	22.9	98.5	-76.8	27.5	25.2	9.1
3	1992-93	71.6	129.3	-44.6	45.2	98.5	-54.1	37.3	25.2	48.0
4	1993-94	115.2	129.3	-10.9	94.2	98.5	-4.4	0.2	25.2	-99.2
5	1994-95	31.9	129.3	-75.3	142.9	98.5	45.1	23.3	25.2	-7.5
6	1995-96	99.7	129.3	-22.9	235.4	98.5	139.0	4.8	25.2	-81.0
7	1996-97	139.2	129.3	7.7	79.1	98.5	-19.7	15.5	25.2	-38.5
8	1997-98	154.1	129.3	19.2	67.2	98.5	-31.8	37.7	25.2	49.6
9	1998-99	173.2	129.3	34.0	75.2	98.5	-23.7	3.2	25.2	-87.3
10	1999-2K	141.8	129.3	9.7	36.8	98.5	-62.6	0.8	25.2	-96.8
11	2000-01	59.1	129.3	-54.3	19.3	98.5	-80.4	0.8	25.2	-96.8
12	2001-02	135.0	129.3	4.4	128.7	98.5	30.7	6.2	25.2	-75.4
13	2002-03	54.3	129.3	-58.0	85.2	98.5	-13.5	0.8	25.2	-96.8
14	2003-04	99.4	129.3	-23.1	95.1	98.5	-3.5	0.4	25.2	-98.4
15	2004-05	91.4	129.3	-29.3	71.1	98.5	-27.8	5.3	25.2	-79.0
16	2005-06	273.8	129.3	111.8	163.5	98.5	66.0	3.1	25.2	-87.7
17	2006-07	251.6	129.3	94.6	27.6	98.5	-72.0	37.9	25.2	50.4
18	2007-08	254.7	129.3	97.0	47.1	98.5	-52.2	14.5	25.2	-42.5
19	2008-09	142.5	129.3	10.2	23.4	98.5	-76.2	14.9	25.2	-40.9
20	2009-10	155.6	129.3	20.3	88.1	98.5	-10.6	32.5	25.2	29.0
21	2010-11	205.1	129.3	58.6	93.8	98.5	-4.8	42.7	25.2	69.4
22	2011-12	75.5	129.3	-41.6	21.2	98.5	-78.5	2.8	25.2	-88.9
23	2012-13	169.2	129.3	30.9	84.2	98.5	-14.5	57.6	25.2	128.6
24	2013-14	155.8	129.3	20.5	225.4	98.5	128.8	16.3	25.2	-35.3
25	2014-15	120.8	129.2	-7.0	39.6	98.7	-60.0	13.2	25.3	-48.0

TABLE-2A (Contd.)
MONTH-WISE RAINFALL FROM 1990-91 TO 2014-15

(Rainfall in mm)

SL. NO.	YEAR	DECEMBER			JANUARY			FEBRUARY		
		ACTUAL	NORMAL	% DEV OVER NORMAL	ACTUAL	NORMAL	% DEV OVER NORMAL	ACTUAL	NORMAL	% DEV OVER NORMAL
(1)	(2)	(3)	(4)	(5)	(6)	(7)	(8)	(9)	(10)	(11)
1	1990-91	0.2	5.5	-96.4	6.9	6.9	0.0	0.0	4.6	100.0
2	1991-92	0.1	5.5	-98.2	1.0	6.9	-85.5	0.2	4.6	-95.7
3	1992-93	0.0	5.5	100.0	0.0	6.9	100.0	0.0	4.6	100.0
4	1993-94	12.1	5.5	120.0	1.9	6.9	-72.5	5.3	4.6	15.2
5	1994-95	0.0	5.5	100.0	39.3	6.9	469.6	0.2	4.6	-95.7
6	1995-96	0.0	5.5	100.0	0.0	6.9	100.0	1.3	4.6	-71.7
7	1996-97	0.7	5.5	-87.3	13.4	6.9	94.2	0.1	4.6	-97.8
8	1997-98	21.6	5.5	292.7	0.8	6.9	-88.4	11.5	4.6	150.0
9	1998-99	0.0	5.5	100.0	0.0	6.9	100.0	4.7	4.6	2.2
10	1999-2K	0.0	5.5	100.0	0.0	6.9	100.0	6.7	4.6	45.7
11	2000-01	3.0	5.5	-45.5	3.3	6.9	-52.2	0.0	4.6	100.0
12	2001-02	0.0	5.5	100.0	18.3	6.9	165.2	0.7	4.6	-84.8
13	2002-03	0.0	5.5	100.0	0.0	6.9	100.0	2.7	4.6	-41.3
14	2003-04	7.5	5.5	36.4	22.9	6.9	231.9	6.7	4.6	45.7
15	2004-05	0.0	5.5	100.0	28.2	6.9	308.7	9.2	4.6	100.0
16	2005-06	5.6	5.5	1.8	0.0	6.9	100.0	0.0	4.6	100.0
17	2006-07	0.0	5.5	100.0	0.0	6.9	100.0	0.6	4.6	-87.0
18	2007-08	0.0	5.5	100.0	0.1	6.9	-98.6	19.5	4.6	323.9
19	2008-09	0.4	5.5	-92.7	0.0	6.9	100.0	0.0	4.6	100.0
20	2009-10	1.4	5.5	-74.5	11.8	6.9	71.0	6.9	4.6	50.0
21	2010-11	16.1	5.5	192.7	0.0	6.9	100.0	10.1	4.6	119.6
22	2011-12	0.0	5.5	100.0	8.0	6.9	15.9	0.0	4.6	100.0
23	2012-13	0.0	5.5	100.0	2.8	6.9	-59.4	31.6	4.6	587.0
24	2013-14	1.4	5.5	-74.5	0	6.9	-100	1.3	4.6	-71.7
25	2014-15	1.6	5.5	-71.0	13	7	86	0	4.5	-100

TABLE – 2A (Condd.)
MONTH-WISE RAINFALL FROM 1990-91 TO 2014-15

(Rainfall in mm)

SL. NO.	YEAR	MARCH			APRIL			MAY		
		ACTUAL	NORMAL	% DEV OVER NORMAL	ACTUAL	NORMAL	% DEV OVER NORMAL	ACTUAL	NORMAL	% DEV OVER NORMAL
(1)	(2)	(3)	(4)	(5)	(6)	(7)	(8)	(9)	(10)	(11)
1	1990-91	1.1	8.4	-86.9	11.2	12.5	-10.4	18.8	29.8	-36.9
2	1991-92	0.0	8.4	100.0	2.4	12.5	-80.8	12.5	29.8	-58.1
3	1992-93	7.1	8.4	-15.5	8.7	12.5	-30.4	27.6	29.8	-7.4
4	1993-94	0.0	8.4	100.0	8.0	12.5	-36.0	8.7	29.8	-70.8
5	1994-95	11.0	8.4	31.0	7.9	12.5	-36.8	30.7	29.8	3.0
6	1995-96	0.3	8.4	-96.4	17.3	12.5	38.4	4.2	29.8	-85.9
7	1996-97	12.6	8.4	50.0	31.9	12.5	155.2	7.6	29.8	-74.5
8	1997-98	2.6	8.4	-69.0	7.9	12.5	-36.8	16.1	29.8	-46.0
9	1998-99	0.5	8.4	-94.0	0.5	12.5	-96.0	45.5	29.8	52.7
10	1999-2K	0.2	8.4	-97.6	4.2	12.5	-66.4	29.0	29.8	-2.7
11	2000-01	6.7	8.4	-20.2	25.5	12.5	104.0	5.2	29.8	-82.6
12	2001-02	1.5	8.4	-82.1	3.9	12.5	-68.8	27.3	29.8	-8.4
13	2002-03	16.2	8.4	92.9	7.6	12.5	-39.2	0.1	29.8	-99.7
14	2003-04	3.9	8.4	-53.6	18.2	12.5	45.6	28.4	29.8	-4.7
15	2004-05	12.6	8.4	50.0	15.0	12.5	20.0	16.8	29.8	-43.6
16	2005-06	48.2	8.4	473.8	41.4	12.5	231.2	47.5	29.8	59.4
17	2006-07	0.1	8.4	-98.8	2.5	12.5	-80.0	6.8	29.8	-77.2
18	2007-08	107.4	8.4	1178.6	12.7	12.5	1.6	4.1	29.8	-86.2
19	2008-09	3.1	8.4	-63.1	3.8	12.5	-69.6	20.2	29.8	-32.2
20	2009-10	1.9	8.4	-77.4	7.3	12.5	-41.6	36.8	29.8	23.5
21	2010-11	2.0	8.4	-76.2	27.1	12.5	116.8	14.6	29.8	-51.0
22	2011-12	0.3	8.4	-96.4	16.2	12.5	29.6	11.0	29.8	-63.1
23	2012-13	0.5	8.4	-94.0	22.3	12.5	78.4	10.4	29.8	-65.1
24	2013-14	43.5	8.4	418	8.3	12.5	-34	64.4	29.8	116
25	2014-15	31.7	8.4	277	68.2	12.6	441	20.1	29.8	-33

TABLE – 2B
MONSOON-WISE RAINFALL FROM 1990-91 TO 2014-15

(Rainfall in mm)

SL. NO.	YEAR	SOUTH-WEST MONSOON (JUNE TO SEPTEMBER)			NORTH-EAST MONSOON (OCTOBER TO DECEMBER)			WINTER PERIOD (JANUARY TO FEBRUARY)		
		ACTUAL	NORMAL	% DEV OVER NORMAL	ACTUAL	NOR-MAL	% DEV OVER NORMAL	ACTUAL	NOR-MAL	% DEV OVER NORMAL
(1)	(2)	(3)	(4)	(5)	(6)	(7)	(8)	(9)	(10)	(11)
1	1990-91	653.1	715.1	-8.7	140.5	129.2	8.7	6.9	11.5	-40.0
2	1991-92	578.1	715.1	-19.2	50.5	129.2	-60.9	1.2	11.5	-89.6
3	1992-93	489.6	715.1	-31.5	82.5	129.2	-36.1	0.0	11.5	-100.0
4	1993-94	480.3	715.1	-32.8	106.5	129.2	-17.6	7.2	11.5	-37.4
5	1994-95	436.1	715.1	-39.0	166.1	129.2	28.6	39.5	11.5	243.5
6	1995-96	512.6	715.1	-28.3	240.3	129.2	86.0	1.3	11.5	-88.7
7	1996-97	643.5	715.1	-10.0	95.4	129.2	-26.2	13.4	11.5	16.5
8	1997-98	481.3	715.1	-32.7	126.5	129.2	-2.1	12.3	11.5	7.0
9	1998-99	745.1	715.1	4.2	78.4	129.2	-39.3	4.7	11.5	-59.1
10	1999-2K	574.3	715.1	-19.7	37.6	129.2	-70.9	6.7	11.5	-41.7
11	2000-01	827.1	715.1	15.7	23.1	129.2	-82.1	3.3	11.5	-71.3
12	2001-02	582.3	715.1	-18.6	134.8	129.2	4.3	19.0	11.5	65.2
13	2002-03	488.3	715.1	-31.7	86.0	129.2	-33.4	2.7	11.5	-76.5
14	2003-04	672.6	715.1	-5.9	103.0	129.2	-20.3	29.7	11.5	158.3
15	2004-05	455.8	715.1	-36.3	76.4	129.2	-40.9	37.4	11.5	225.2
16	2005-06	808.2	715.1	13.0	172.3	129.2	33.4	0.0	11.5	-100.0
17	2006-07	728.9	715.1	1.9	65.4	129.2	-49.4	0.6	11.5	-94.8
18	2007-08	734.6	715.1	2.7	61.6	129.2	-52.3	19.6	11.5	70.4
19	2008-09	755.2	715.1	5.6	38.6	129.2	-70.1	0.0	11.5	-100.0
20	2009-10	494.9	715.1	-30.8	122.0	129.2	-5.6	18.8	11.5	63.5
21	2010-11	894.4	715.1	25.1	152.6	129.2	18.1	10.1	11.5	-12.2
22	2011-12	601.1	715.1	-15.9	24.0	129.2	-81.4	8.0	11.5	-30.4
23	2012-13	707.2	715.1	-1.1	141.8	129.2	9.8	34.5	11.5	200.0
24	2013-14	851.5	715.1	19.1	243.2	129.2	88.2	1.3	11.5	-88.7
25	2014-15	494.7	713.5	-30.7	54.4	129.5	-58.0	13.0	11.5	13.0

TABLE – 2 B (Condd.)
MONSOON-WISE RAINFALL FROM 1990-91 TO 2014-15

(Rainfall in mm)

SL. NO.	YEAR	HOT WEATHER PERIOD (MARCH TO MAY)			TOTAL FOR THE YEAR (JUNE TO MAY)		
		ACTUAL	NORMAL	% DEV OVER NORMAL	ACTUAL	NORMAL	% DEV OVER NORMAL
(1)	(2)	(12)	(13)	(14)	(15)	(16)	(17)
1	1990-91	31.1	50.8	-38.8	831.6	906.6	-8.3
2	1991-92	14.9	50.8	-70.7	644.7	906.6	-28.9
3	1992-93	43.3	50.8	-14.8	615.4	906.6	-32.1
4	1993-94	16.7	50.8	-67.1	610.7	906.6	-32.6
5	1994-95	49.7	50.8	-2.2	691.4	906.6	-23.7
6	1995-96	21.9	50.8	-56.9	776.1	906.6	-14.4
7	1996-97	52.1	50.8	2.6	804.5	906.6	-11.3
8	1997-98	26.6	50.8	-47.6	646.7	906.6	-28.7
9	1998-99	46.5	50.8	-8.5	874.7	906.6	-3.5
10	1999-2K	33.4	50.8	-34.3	652.0	906.6	-28.1
11	2000-01	37.4	50.8	-26.4	891.0	906.6	-1.7
12	2001-02	32.6	50.8	-35.8	768.8	906.6	-15.2
13	2002-03	23.9	50.8	-53.0	600.9	906.6	-33.7
14	2003-04	50.4	50.8	-0.8	855.8	906.6	-5.6
15	2004-05	44.4	50.8	-12.6	614.0	906.6	-32.3
16	2005-06	137.1	50.8	169.9	1117.6	906.6	23.3
17	2006-07	9.4	50.8	-81.5	804.2	906.6	-11.3
18	2007-08	124.2	50.8	144.5	940.0	906.6	3.7
19	2008-09	27.1	50.8	-46.7	820.9	906.6	-9.5
20	2009-10	46.1	50.8	-9.3	681.7	906.6	-24.8
21	2010-11	43.7	50.8	-14.0	1100.8	906.6	21.4
22	2011-12	27.5	50.8	-45.9	660.6	906.6	-27.1
23	2012-13	33.3	50.8	-34.4	916.8	906.6	1.1
24	2013-14	116.2	50.8	128.7	1212.2	906.6	33.7
25	2014-15	120.0	50.8	136.2	682.1	905.3	-24.7

TABLE-3
DISTRICT -WISE NUMBER OF MANDALS DECLARED AS DROUGHT
AFFECTED FROM 2000-01 to 2014-15

SL. No.	DISTRICT	YEAR-WISE NUMBER OF MANDALS DECLARED AS AFFECTED DROUGHT											PHAILIN CYCLONE 2013-14
		2000-01	2001-02	2002-03	2003-04	2004-05	2006-07	2009-10	2010-11	2011-12	2012-13	2013-14	
(1)	(2)	(3)	(4)	(5)	(6)	(7)	(8)	(9)	(10)	(11)	(12)	(13)	(14)
1	ADILABAD	30	51	52	7	51	-	52	-	52	-	-	-
2	NIZAMABAD	-	36	36	21	32	-	35	-	6	-	-	-
3	KARIMNAGAR	-	39	57	41	56	-	57	-	57	-	-	50
4	MEDAK	-	45	45	19	46	10	46	-	46	-	4	45
5	HYDERABAD	-	-	-	-	-	-	-	-	-	-	-	-
6	RANGAREDDY	-	34	36	5	34	5	32	6	37	-	-	32
7	MAHABUBNAGAR	-	64	64	19	64	56	63	-	64	5	11	57
8	NALGONDA	-	53	59	23	54	32	59	-	59	11	13	59
9	WARANGAL	-	46	51	16	40	-	50	-	51	-	-	48
10	KHAMMAM		38	46	0	5	-	46	-	46	-	-	46
TELANGANA		30	406	446	151	382	103	440	6	418	16	28	337

NOTE : THE YEARS 2005-06, 2007-08 & 2008-09 ARE DROUGHT FREE.

SOURCE : COMMISSIONER, RELIEF.G.O.MS.NO.1 RVENUE (DM.II) DEPARTMENT . DATED: 03-01-2014

4. AGRICULTURAL PRODUCTION AND AREA – 2014-15

The area brought under food crops during 2014-15 is 30.68 lakh hectares as against 38.97 lakh hectares in 2013-14, showing a decrease of 21.27 % over previous year. The area under non-food crops is also decreased to 22.47 lakh hectares as against 23.47 lakh hectares in 2013-14, showing a decrease of 4.26 %.

TABLE-1
AREA UNDER FOOD AND NON-FOOD CROPS

(Area in lakh hectares)

SL. NO	ITEM	2014-15			2013-14		
		KHARIF	RABI	TOTAL	KHARIF	RABI	TOTAL
(1)	(2)	(3)	(4)	(5)	(3)	(4)	(5)
1	Cereals & Millets	14.88	7.17	22.05	17.97	10.78	28.75
2	Pulses	3.12	0.96	4.08	4.07	1.49	5.56
3	Total Food grains	18.00	8.13	26.13	22.04	12.27	34.31
4	Other Food Crops	3.44	1.11	4.55	3.50	1.16	4.66
5	Total food crops	21.44	9.24	30.68	25.54	13.43	38.97
6	Total non-food crops	20.31	2.16	22.47	20.86	2.61	23.47
7	Gross Area sown	41.75	11.40	53.15	46.40	16.04	62.44

The area under food grains is decreased to 26.13 lakh hectares during 2014-15 as against 34.31 lakh hectares in 2013-14 the decrease being 23.84 % over previous years area. The decrease in area under foodgrain crops is due to non receipt of sufficient water in irrigation sources and untimely rains. The area and production of food grains in the state for the last five years are shown below.

TABLE - 2

SL.N O.	YEAR	AREA (IN LAKH HECTARES)			PRODUCTION (IN LAKH TONNES)		
		KHARIF	RABI	TOTAL	KHARIF	RABI	TOTAL
(1)	(2)	(3)	(4)	(5)	(6)	(7)	(8)
1	Average of preceding 5 years	20.55	10.39	30.94	49.92	31.83	81.75
2	2010-11	22.24	12.19	34.43	53.73	38.87	92.60
3	2011-12	21.71	9.38	31.09	48.61	26.40	75.01
4	2012-13	19.68	8.68	28.36	54.91	27.51	82.42
5	2013-14	22.04	12.27	34.31	65.28	41.58	106.86
6	2014-15	18.00	8.13	26.13	44.72	27.46	72.18

AREA UNDER TOTAL CEREALS & MILLETS:

The area under cereals & millets is decreased by 6.70 lakh hect. in 2014-15 over previous year i.e., 2013-14, and area under pulses decreased by 1.48 lakh hectares in 2014-15 when compared with that of 2013-14 .

AREA UNDER KHARIF FOOD GRAINS CROPS :-

The area under food grains in kharif 2014-15 was 18.00 lakh hectares as against 22.04 lakh hectares in 2013-14 showing a decrease of 18.33 %.

AREA UNDER RABI FOOD GRAINS CROPS :-

The area under foodgrains in Rabi 2014-15 was 8.13 lakh hectares as against 12.27 lakh hectares in 2013-14 , showing a decrease of 33.74 %.

AGRICULTURAL STATISTICS AT A GLANCE TELANGANA 2014-15

The season-wise and crop-wise area brought under food grains during 2014-15 and 2013-14 is shown below.

TABLE-3

(Area in Lakh Hectares)

SL. NO	NAME OF THE CROP	2014-15			2013-14		
		KHARIF	RABI	TOTAL	KHARIF	RABI	TOTAL
(1)	(2)	(3)	(4)	(5)	(6)	(7)	(8)
1	Rice	9.20	4.95	14.15	11.67	8.28	19.95
2	Wheat	0.00	0.06	0.06	0.00	0.07	0.07
3	Jowar	0.43	0.36	0.79	0.71	0.36	1.07
4	Bajra	0.02	0.09	0.11	0.04	0.09	0.13
5	Ragi	0.01	0.01	0.02	0.01	0.01	0.02
6	Maize	5.22	1.70	6.92	5.53	1.97	7.50
7	Korra	N	0	N	0.01	0.00	0.01
8	Varagu	0.00	0.00	0.00	0.00	0.00	0.00
9	Samai	0.00	0.00	0.00	N	0.00	N
10	Vooda	0.00	0.00	0.00	0.00	0.00	0.00
11	Arakulu	0.00	0.00	0.00	0.00	0.00	0.00
I. Total Cereals & Millets		14.88	7.17	22.05	17.97	10.78	28.75
12.	Bengalgram	0.00	0.59	0.59	N	1.14	1.14
13.	Redgram	2.20	0.01	2.21	2.61	0.02	2.63
14.	Greengram	0.70	0.18	0.88	1.11	0.13	1.24
15.	Blackgram	0.20	0.08	0.28	0.32	0.09	0.41
16.	Horsegram	N	0.02	0.02	0.01	0.02	0.03
17.	Cowgram	0.02	0.08	0.10	0.02	0.09	0.11
18.	Rajma Beans	0.00	N	N	0.00	N	N
19.	Anumulu	N	N	N	N	N	N
20.	Yerrapappu	0.00	N	N	N	N	N
II. Total Pulses		3.12	0.96	4.08	4.07	1.49	5.56
Total Food grains		18.00	8.13	26.13	22.04	12.27	34.31

N = NEGLIGIBLE

AGRICULTURAL STATISTICS AT A GLANCE TELANGANA 2014-15

The production under foodgrains during 2014-15 , is decreased by 32.45 % when compared to previous year.

The season wise and crop wise production under foodgrains during the year 2014-15 and 2013-14 is shown below.

TABLE-4 (Production in Lakh Tonnes)

SL. NO.	NAME OF THE CROP	2014-15			2013-14		
		KHARIF	RABI	TOTAL	KHARIF	RABI	TOTAL
(1)	(2)	(3)	(4)	(5)	(6)	(7)	(8)
1	Rice	28.55	16.90	45.45	37.68	28.13	65.81
2	Wheat	0.00	0.07	0.07	0.00	0.04	0.04
3	Jowar	0.47	0.36	0.83	0.77	0.32	1.09
4	Bajra	0.02	0.09	0.11	0.04	0.08	0.12
5	Ragi	0.01	0.01	0.02	0.01	0.01	0.02
6	Maize	14.09	8.99	23.08	24.37	10.75	35.12
7	Korra	N	0.00	N	0.01	0.00	0.01
8	Varagu	0.00	0.00	0.00	0.00	0.00	0.00
9	Samai	0.00	0.00	0.00	N	0.00	N
10	Vooda	0.00	0.00	0.00	0.00	0.00	0.00
11	Arakulu	0.00	0.00	0.00	0.00	0.00	0.00
I. TOTAL CEREALS & MILLETS		43.14	26.42	69.56	62.88	39.33	102.21
12	Bengalgram	0.00	0.81	0.81	N	1.95	1.95
13	Redgram	1.08	0.01	1.09	1.39	0.01	1.40
14	Greengram	0.35	0.10	0.45	0.73	0.12	0.85
15	Blackgram	0.13	0.03	0.16	0.27	0.09	0.36
16	Horsegram	N	0.01	0.01	N	0.01	0.01
17	Cowgram	0.02	0.08	0.10	0.01	0.06	0.07
18	Rajma Beens	0.00	N	N	0.00	0.01	0.01
19	Anumulu	N	N	N	N	N	N
20	Yerrappappu	0.00	N	N	0.00	N	N
II. TOTAL PULSES		1.58	1.04	2.62	2.40	2.25	4.65
TOTAL FODGRAINS (I+II)		44.72	27.46	72.18	65.28	41.58	106.86

N = NEGLIGIBLE

6.1.6 KHARIF FOODGRAINS PRODUCTION:

The Kharif foodgrains production is 44.72 lakh tonnes in 2014-15 as against 65.28 lakh tonnes in 2013-14, showing a decrease of 31.50 % the decrease is due to decrease in area under foodgrain crops and decrease in Yield rate of Paddy, Maize , Redgram and Greengram etc., crops during the current year Kharif season.

6.1.7 RABI FOODGRAINS PRODUCTION:

The production of foodgrains during Rabi 2014-15 is decreased to 27.46 lakh tonnes from 41.58 lakh tonnes in 2013-14, showing a decrease of 33.96 % when compared to previous year.

The decrease of production in food grains in Rabi season is attributed to significant decrease in area of Cereals and Millets and Pulses crops

6.1.8 Productivity of Foodgrains:

The productivity of food grain crops in 2014-15 and 2013-14 are given in Table-5.

6.1.9 DISTRICT-WISE AREA , PRODUCTION AND YIELD DATA OF CROPS:

Crop-wise, District-wise Area, Production and Productivity are presented in ANNEXURE-7.

TABLE - 5

CROP-WISE PRODUCTIVITY OF FOODGRAINS DURING 2014-15 AND 2013-14

(in Kgs/Hectare)

SL. NO.	NAME OF THE CROP	2014-15			2013-14		
		KHARIF	RABI	TOTAL	KHARIF	RABI	TOTAL
(1)	(2)	(3)	(4)	(5)	(6)	(7)	(8)
1	RICE	3102	3414	3211	3231	3397	3300
2	WHEAT	0	1189	1189	0	620	620
3	JOWAR	1103	997	1054	1085	881	1016
4	BAJRA	937	937	937	942	942	942
5	RAGI	1115	1254	1145	1434	1555	1470
6	MAIZE	2699	5303	3338	4407	5446	4681
7	KORRA	633	0	633	758	0	758
8	VARAGU	0	0	0	0	0	0
9	SAMAI	0	0	0	465	0	465
10	VOODA	0	0	0	0	0	0
11	ARAKULU	0	0	0	0	0	0
I. TOTAL CEREALS & MILLETS		2899	3687	3155	3500	3648	3556
12	BENGALGRAM	0	1370	1370	1352	1716	1716
13	REDGRAM	494	699	495	529	660	530
14	GREENGRAM	495	589	513	662	923	689
15	BLACKGRAM	656	406	583	822	953	852
16	HORSEGRAM	519	382	413	621	478	503
17	COWGRAM	920	982	972	560	778	734
18	RAJMA BEENS	0	998	998	0	1425	1425
19	ANUMULU	514	1630	815	315	1217	375
20	YERRA PAPPU/ MYSOOR PAPPU	0	389	389	0	513	513
II. TOTAL PULSES		507	1087	644	589	1512	835
TOTAL FODGRAINS		2484	3379	2763	2962	3389	3115

RICE:

Rice, the Major Staple food grain crop, which is predominantly irrigated, one and transplanted in both Kharif and Rabi seasons in all the Districts of the state. It account for 26.63 % of the total cropped area in the state during 2014-15. The details of Area, Production and Productivity per hectare of Rice crop from 2010-11 to 2014-15 are given below.

**TABLE-6
AREA, PRODUCTION AND PRODUCTIVITY OF RICE CROP
FROM 2010-11 TO 2014-15**

SL. NO.	YEAR	AREA (IN LAKH HECTARES)			PRODUCTION (IN LAKH TONNES)			PRODUCTIVITY (IN KGS/HECTARE)		
		KHARIF	RABI	TOTAL	KHARIF	RABI	TOTAL	KHARIF	RABI	ANNUAL AVERAGE YIELD
(1)	(2)	(3)	(4)	(5)	(6)	(7)	(8)	(9)	(10)	(11)
1	AVERAGE OF PRECEDING 5 YEARS	10.01	6.50	16.51	30.85	21.52	52.37	3082	3311	3172
2	2010-11	11.25	8.54	19.79	35.36	30.00	65.36	3143	3513	3303
3	2011-12	11.64	5.86	17.50	33.62	17.86	51.48	2889	3049	2942
4	2012-13	9.57	4.61	14.18	31.23	15.25	46.48	3263	3305	3277
5	2013-14	11.67	8.28	19.95	37.68	28.13	65.81	3231	3397	3300
6	2014-15	9.20	4.95	14.15	28.55	16.90	45.45	3102	3414	3211

J O W A R :

Jowar is the principal foodgrain crop in the state which is sown in both Kharif and Rabi seasons mostly under rainfed conditions. The area under Jowar is 0.79 lakh hectares in the state during 2014-15. This crop is grown in all the Districts and predominantly grown in the districts of Mahabubnagar, Adilabad, and Medak which together accounts for 72.04 % of the total area in the state during the year 2014-15 Mahabubnagar District alone accounted for 31.34 % of the state total area. The area, production and productivity of Jowar for the last five years i.e., from 2010-11 to 2014-15 are shown below.

TABLE-7
AREA, PRODUCTION AND PRODUCTIVITY OF JOWAR FROM 2010-11 TO 2014-15

SL. NO.	YEAR	AREA (IN LAKH HECTARES)			PRODUCTION (IN LAKH TONNES)			PRODUCTIVITY (IN KGS/HECTARE)		
		KHARIF	RABI	TOTAL	KHARIF	RABI	TOTAL	KHARIF	RABI	ANNUAL AVERAGE YIELD
(1)	(2)	(3)	(4)	(5)	(6)	(7)	(8)	(9)	(10)	(11)
1	2010-11	1.05	0.61	1.66	1.02	0.50	1.52	963	825	913
2	2011-12	0.75	0.54	1.29	0.93	0.51	1.44	1237	962	1122
3	2012-13	0.75	0.48	1.23	0.90	0.44	1.34	1200	926	1094
4	2013-14	0.71	0.36	1.07	0.77	0.32	1.09	1085	881	1016
5	2014-15	0.43	0.36	0.79	0.47	0.36	0.83	1103	997	1054

BAJRA:

Bajra crop is predominantly grown in the Districts of Nizamabad, Mahabubnagar, Adilabad and Karimnagar which together accounted for 95.65 % of the total area in the state during 2014-15 , Nizamabad District alone accounted for 54.05 % of the state total area . The area, production and productivity of Bajra crop for the last five years i.e.,from 2010-11 to 2014-15 are shown below.

TABLE-8
AREA PRODUCTION AND PRODUCTIVITY OF BAJRA FROM
2010-11 TO 2014-15

SL. NO	YEAR	AREA (IN LAKH HECTARES)			PRODUCTION (IN LAKH TONNES)			PRODUCTIVITY (IN KGS/HECTARE)		
		KHARIF	RABI	TOTAL	KHARIF	RABI	TOTAL	KHARIF	RABI	ANNU-AL AV-ERAGE YIELD
(1)	(2)	(3)	(4)	(5)	(6)	(7)	(8)	(9)	(10)	(11)
1	2010-11	0.07	0.12	0.19	0.05	0.09	0.14	725	725	725
2	2011-12	0.04	0.07	0.11	0.02	0.05	0.07	626	626	626
3	2012-13	0.06	0.04	0.10	0.05	0.07	0.12	893	1670	1233
4	2013-14	0.04	0.09	0.13	0.04	0.08	0.12	942	942	942
5	2014-15	0.02	0.09	0.11	0.02	0.09	0.11	937	937	937

RAGI:

Ragi crop is grown in both Kharif and Rabi seasons and predominately grown in the Kharif Season in the state. Total area under this crop in the state is 0.01 lakh hectares and grown in Mahabubnagar, Rangareddy, Adilabad, Medak and Nizamabad Districts only. During the year 2014-15, Mahabubnagar District alone accounts for 71.05 % of the state area under the crop. The details of area production and productivity of Ragi crop from 2010-11 to 2014-15 are given in Table-9.

TABLE-9
AREA, PRODUCTION AND PRODUCTIVITY OF RAGI CROP DURING
2010-11 TO 2014-15

SL. NO.	YEAR	AREA (IN LAKH HEC) (IN LAKH HECTARES)			PRODUCTION (IN LAKH TONNES)			PRODUCTIVITY (IN KGS/HECTARE)		
		KHARIF	RABI	TOTAL	KHARIF	RABI	TOTAL	KHARIF	RABI	ANNU-AL AV-ERAGE YIELD
(1)	(2)	(3)	(4)	(5)	(6)	(7)	(8)	(9)	(10)	(11)
1	2010-11	0.02	0.01	0.03	0.02	0.01	0.03	1221	1474	1258
2	2011-12	0.02	N	0.02	0.02	0.01	0.03	1189	1767	1274
3	2012-13	0.02	N	0.02	0.03	N	0.03	1350	1446	1358
4	2013-14	0.01	0.01	0.02	0.01	0.01	0.02	1434	1555	1470
5	2014-15	0.01	N	0.01	0.01	0.01	0.02	1115	1254	1145

MAIZE :

This crop is mostly grown in all the Districts in Telangana state. The Districts of Mahaboobnagar, Medak, Warangal and Karimnagar are predominantly growing this crop and accounted for 76.01 % of the total area under the crop in the state during 2014-15. Mahabubnagar District alone accounted for 26.39 % of the state area. The area, production and productivity of Maize crop from 2010-11 to 2014-15 are given in Table-10.

**TABLE-10
AREA, PRODUCTION AND PRODUCTIVITY OF MAIZE CROP
DURING 2010-11 TO 2014-15**

SL. NO	YEAR	AREA (IN LAKH HECTARES)			PRODUCTION (IN LAKH TONNES)			PRODUCTIVITY (IN KGS/HECTARE)		
		KHARIF	RABI	TOTAL	KHARIF	RABI	TOTAL	KHARIF	RABI	ANNU-AL AV-ERAGE
(1)	(2)	(3)	(4)	(5)	(6)	(7)	(8)	(9)	(10)	(11)
1	2010-11	3.90	1.20	5.10	14.36	6.33	20.69	3677	5295	4056
2	2011-12	4.49	1.42	5.91	12.09	6.83	18.92	2692	4810	3200
3	2012-13	4.74	1.89	6.63	19.78	9.66	29.44	4169	5122	4440
4	2013-14	5.53	1.97	7.50	24.37	10.75	35.12	4407	5446	4681
5	2014-15	5.22	1.70	6.92	14.09	8.99	23.08	2699	5303	3338

PULSES :

Redgram, Bengalgram, Greengram, Blackgram and few other pulses are raised in the state. Redgram and Bengalgram are mostly confined to Kharif and Rabi seasons respectively, while the remaining pulses are grown both in Kharif and Rabi seasons. The area under these pulses accounted for 7.68 % of the total cropped area and 15.62 % of the total area under foodgrain crops in the state during 2014-15 . 2.63 lakh tonnes of production of pulses produced in the state during 2014-15 . The production under Redgram, Bengalgram, Greengram and Blackgram together accounted for 96.87 % of the total production of pulses. Productivity of Bengalgram crop increased during the year 2014-15. The area, production and productivity of pulses for the last 5 years are given in Table-11.

**TABLE-11
AREA, PRODUCTION AND PRODUCTIVITY OF PULSES CROPS
FROM 2010-11 TO 2014-15**

Sl. No	YEAR	AREA (IN LAKH HECTARES)			PRODUCTION (IN LAKH TONNES)			PRODUCTIVITY (IN KGS/HECTARE)		
		KHARIF	RABI	TOTAL	KHARIF	RABI	TOTAL	KHARIF	RABI	TOTAL
(1)	(2)	(3)	(4)	(5)	(6)	(7)	(8)	(9)	(10)	(11)
1. REDGRAM:										
1	2010-11	3.37	0.04	3.41	1.49	0.02	1.51	443	417	443
2	2011-12	2.98	0.01	2.99	0.90	0.01	0.91	303	494	304
3	2012-13	2.74	0.02	2.76	1.52	0.01	1.53	554	583	554
4	2013-14	2.61	0.02	2.63	1.39	0.01	1.40	529	660	530
5	2014-15	2.20	0.01	2.21	1.08	0.01	1.09	494	699	495

TABLE-11 (Contd.)
AREA, PRODUCTION AND PRODUCTIVITY OF PULSES CROPS FROM
2010-11 TO 2014-15

Sl. No	Year	Area in Lakh Hectares			Production in Lakh Tonnes			Productivity in Kgs/Hect.		
		Kharif	Rabi	Total	Kharif	Rabi	Total	Kharif	Rabi	Total
(1)	(2)	(3)	(4)	(5)	(6)	(7)	(8)	(9)	(10)	(11)
2. BENGALGRAM										
1	2010-11	0.00	1.09	1.09	0.00	1.48	1.48	0	1362	1362
2	2011-12	0.00	0.85	0.85	0.00	0.72	0.72	0	849	849
3	2012-13	0.00	1.12	1.12	0.00	1.64	1.64	0	1464	1464
4	2013-14	N	1.14	1.14	N	1.95	1.95	1352	1716	1716
5	2014-15	0.00	0.59	0.59	0.00	0.81	0.81	0	1370	1370
3. GREENGRAM:										
1	2010-11	1.95	0.16	2.11	1.05	0.08	1.13	536	554	537
2	2011-12	1.33	0.15	1.48	0.71	0.11	0.82	535	695	552
3	2012-13	1.36	0.14	1.50	1.00	0.10	1.10	734	747	735
4	2013-14	1.11	0.13	1.24	0.73	0.12	0.85	662	923	689
5	2014-15	0.70	0.17	0.87	0.35	0.10	0.45	495	589	513
4. BLACKGRAM:										
1	2010-11	0.58	0.18	0.76	0.36	0.13	0.49	619	740	647
2	2011-12	0.44	0.26	0.70	0.31	0.11	0.42	701	416	597
3	2012-13	0.39	0.17	0.56	0.37	0.14	0.51	967	795	913
4	2013-14	0.32	0.09	0.41	0.27	0.09	0.36	822	953	852
5	2014-15	0.20	0.08	0.28	0.13	0.03	0.16	656	406	583

TABLE-11 (Contd.)
AREA, PRODUCTION AND PRODUCTIVITY OF PULSES CROPS
FROM 2010-11 TO 2014-15

Sl. No	Year	AREA (in lakh hectares)			PRODUCTION (in lakh tonnes)			PRODUCTIVITY (in kgs / hectare)		
		Kharif	Rabi	Total	Kharif	Rabi	Total	Kharif	Rabi	Annual Average Yield
(1)	(2)	(3)	(4)	(5)	(6)	(7)	(8)	(9)	(10)	(11)
5. HORSEGRAM:										
1	2010-11	0.01	0.04	0.05	0.01	0.01	0.02	460	404	418
2	2011-12	0.01	0.02	0.03	N	N	N	64	153	128
3	2012-13	0.01	0.03	0.04	0.00	0.02	0.02	325	582	533
4	2013-14	0.01	0.02	0.03	N	0.01	0.01	621	478	503
5	2014-15	N	0.02	0.02	N	0.01	0.01	519	382	413
6. COWGRAM:										
1	2010-11	0.02	0.12	0.14	0.01	0.08	0.09	291	737	659
2	2011-12	0.02	0.10	0.12	0.01	0.08	0.09	221	797	712
3	2012-13	0.02	0.10	0.12	0.01	0.08	0.09	602	853	815
4	2013-14	0.02	0.09	0.11	0.01	0.06	0.07	560	778	734
5	2014-15	0.02	0.08	0.10	0.02	0.08	0.10	920	982	972

TABLE-11 (Concl'd.)
AREA, PRODUCTION AND PRODUCTIVITY OF PULSES CROPS
FROM 2009-10 TO 2014-15

Sl. No	Year	Area (In Lakh Hectares)			Production (in Lakh Tonnes)			Productivity (in Kgs/Hectare)		
		Kharif	Rabi	Total	Kharif	Rabi	Total	Kharif	Rabi	Total
(1)	(2)	(3)	(4)	(5)	(6)	(7)	(8)	(9)	(10)	(11)
7. RAJMA BEANS:										
1	2010-11	0.00	0.01	0.01	0.00	0.01	0.01	0	1133	1133
2	2011-12	0.00	N	N	0.00	0.01	0.01	0	1438	1438
3	2012-13	0.00	N	N	0.00	0.01	0.01	0	1427	1427
4	2013-14	0.00	N	N	0.00	0.01	0.01	0	1425	1425
5	2014-15	0.00	N	N	0.00	N	N	0	998	998
8. ANUMULU:										
1	2010-11	N	N	N	N	N	N	1239	374	1034
2	2011-12	0.01	0.00	0.01	N	N	N	393	333	385
3	2012-13	N	0.00	N	N	0.00	N	790	0	790
4	2013-14	N	N	N	N	N	N	315	1217	375
5	2014-15	N	N	N	N	N	N	514	1630	815
9. YERRA PAPPU:										
1	2010-11	0.00	N	N	0.00	N	N	0	540	540
2	2011-12	0.00	N	N	0.00	N	N	0	605	605
3	2012-13	0.00	N	N	0.00	N	N	0	604	604
4	2013-14	0.00	N	N	0.00	N	N	0	513	513
5	2014-15	0.00	N	N	0.00	N	N	0	389	389
10. TOTAL PULSES:										
Average of Preceding 5 years		4.91	1.60	6.51	2.29	1.84	4.13	466	1150	634
1	2010-11	5.94	1.63	7.57	2.92	1.82	4.74	491	1123	626
2	2011-12	4.78	1.40	6.18	1.93	1.03	2.96	404	736	479
3	2012-13	4.52	1.59	6.11	2.91	2.00	4.91	644	1262	804
4	2013-14	4.07	1.49	5.56	2.40	2.25	4.65	589	1512	835
5	2014-15	3.12	0.96	4.08	1.58	1.04	2.62	507	1087	644

'N' = Negligible.

OIL SEEDS :

Telangana is one of the predominant state in the country in growing oil seed crops like Groundnut, Sunflower and Castor extensively.

The area under oil seeds excluding Coconut Crop during 2014-15 was 5.00 Lakh hectares which constituted 9.41 % of the total cropped area in the state. The area under Groundnut alone accounted for 30.95 % of the total area under oil seeds crops during 2014-15. Out of 6.71 lakh tonnes of production of oil seeds, Groundnut and Soyabean, accounted for Major production of the total oil seed production in the state. The area, production and productivity for the last five years are given in the Table -12.

TABLE-12
AREA, PRODUCTION AND PRODUCTIVITY OF OILSEEDS IN TELANGANA

SL. NO.	YEAR	AREA (IN LAKH HECTARES)			PRODUCTION (IN LAKH TONNES)			PRODUCTIVITY (IN KGS/HECT.)		
		KHARIF	RABI	TOTAL	KHARIF	RABI	TOTAL	KHARIF	RABI	ANNUAL AVERAGE YIELD
(1)	(2)	(3)	(4)	(5)	(6)	(7)	(8)	(9)	(10)	(11)
1	GROUNDNUT									
1	2010-11	0.30	1.66	1.96	0.30	3.21	3.51	1018	1933	1793
2	2011-12	0.23	1.48	1.71	0.26	2.36	2.62	1128	1592	1529
3	2012-13	0.16	1.71	1.87	0.24	3.11	3.35	1484	1818	1789
4	2013-14	0.21	1.89	2.10	0.32	3.23	3.55	1499	1712	1691
5	2014-15	0.13	1.42	1.55	0.21	2.74	2.95	1736	1922	1907

**Table-12 (Contd.)
AREA, PRODUCTION AND PRODUCTIVITY OF OILSEEDS**

SL. NO.	YEAR	AREA (IN LAKH HECTARES)			PRODUCTION (IN LAKH TONNES)			PRODUCTIVITY (IN KGS/HECT.)		
		KHARIF	RABI	TOTAL	KHARIF	RABI	TOTAL	KHARIF	RABI	ANNUAL AVERAGE YIELD
(1)	(2)	(3)	(4)	(5)	(6)	(7)	(8)	(9)	(10)	(11)
2	SESAMUM:									
1	2010-11	0.11	0.16	0.27	0.02	0.05	0.07	180	329	266
2	2011-12	0.07	0.13	0.20	0.02	0.05	0.07	297	367	344
3	2012-13	0.05	0.18	0.23	0.02	0.07	0.09	329	421	400
4	2013-14	0.06	0.16	0.22	0.01	0.07	0.08	223	422	372
5	2014-15	0.06	0.18	0.24	0.01	0.09	0.10	198	467	405
3	CASTOR:									
1	2010-11	1.03	0.01	1.04	0.50	0.01	0.51	488	506	488
2	2011-12	0.89	0.03	0.92	0.35	0.01	0.36	390	388	390
3	2012-13	0.97	0.01	0.98	0.52	0.01	0.53	535	535	535
4	2013-14	0.79	0.01	0.80	0.56	0.01	0.57	707	710	707
5	2014-15	0.50	0.01	0.51	0.29	0.01	0.30	578	576	578
4	SUNFLOWER:									
1	2010-11	0.04	0.24	0.28	0.03	0.26	0.29	676	1076	1020
2	2011-12	0.02	0.22	0.24	0.01	0.23	0.24	502	1041	990
3	2012-13	0.02	0.26	0.28	0.02	0.30	0.32	826	1152	1129
4	2013-14	0.02	0.18	0.20	0.02	0.17	0.19	858	959	949
5	2014-15	0.01	0.17	0.18	0.01	0.24	0.25	1019	1428	1397
5	SAFFLOWER:									
1	2010-11	0.00	0.12	0.12	0.00	0.08	0.08	0	661	661
2	2011-12	0.00	1.10	1.10	0.00	0.07	0.07	0	745	745
3	2012-13	0.00	1.10	1.10	0.00	0.16	0.16	0	1657	1657
4	2013-14	0.00	0.08	0.08	0.00	0.06	0.06	0	708	708
5	2014-15	0.00	0.04	0.04	0.00	0.03	0.03	0	746	746

Table-12 (Contd.)
AREA, PRODUCTION AND PRODUCTIVITY OF OILSEEDS

SL. NO.	YEAR	AREA (IN LAKH HECTARES)			PRODUCTION (IN LAKH TONNES)			PRODUCTIVITY (IN KGS/HECT.)		ANNUAL AVERAGE YIELD
		KHARIF	RABI	TOTAL	KHARIF	RABI	TOTAL	KHARIF	RABI	
(1)	(2)	(3)	(4)	(5)	(6)	(7)	(8)	(9)	(10)	(11)
6	NIGERSEED:									
1	2010-11	N	0.00	N	N	0.00	N	382	0	382
2	2011-12	N	0.00	N	N	0.00	N	372	0	372
3	2012-13	N	0.00	N	N	0.00	N	703	0	703
4	2013-14	N	0.00	N	N	0.00	N	510	0	510
5	2014-15	N	0.00	N	N	0.00	N	322	0	322
7	RAPE AND MUSTARD:									
1	2010-11	0.00	0.01	0.01	0.00	0.01	0.01	0	1261	1261
2	2011-12	0.00	N	N	0.00	N	N	0	2524	2524
3	2012-13	0.00	N	N	0.00	N	N	0	907	907
4	2013-14	0.00	0.01	0.01	0.00	0.01	0.01	0	764	764
5	2014-15	0.00	0.02	0.02	0.00	0.04	0.04	0	1758	1758
8	LINSEED:									
1	2010-11	0.00	0.01	0.01	0.00	N	N	0	232	232
2	2011-12	0.00	N	N	0.00	N	N	0	213	213
3	2012-13	0.00	N	N	0.00	N	N	0	482	482
4	2013-14	0.00	N	N	0.00	N	N	0	489	489
5	2014-15	0.00	N	N	0.00	N	N	0	401	401
9	SOYA BEAN:									
1	2010-11	1.26	N	1.26	2.14	N	2.14	1704	2105	1704
2	2011-12	1.28	0.00	1.28	2.07	0.00	2.07	1616	0	1616
3	2012-13	1.58	N	1.58	2.87	N	2.87	1817	2052	1818
4	2013-14	2.42	N	2.42	3.90	N	3.90	1610	1610	1610
5	2014-15	2.43	N	2.43	2.62	N	2.62	1081	1352	1081

Table-12 (Concl.)
AREA, PRODUCTION AND PRODUCTIVITY OF OILSEEDS

SL. NO.	YEAR	AREA (IN LAKH HECTARES)			PRODUCTION (IN LAKH TONNES)			PRODUCTIVITY (IN KGS/HECT.)		
		KHARIF	RABI	TOTAL	KHARIF	RABI	TOTAL	KHARIF	RABI	ANNUAL AVERAGE YIELD
(1)	(2)	(3)	(4)	(5)	(6)	(7)	(8)	(9)	(10)	(11)
10	PALM OIL:									
1	2010-11	0.03	0.00	0.03	0.41	0.00	0.41	15471	0	15471
2	2011-12	0.03	0.00	0.03	0.44	0.00	0.44	15610	0	15610
3	2012-13	0.04	0.00	0.04	0.75	0.00	0.75	18824	0	18824
4	2013-14	0.03	0.00	0.03	0.45	0.00	0.45	12599	0	12599
5	2014-15	0.03	0.00	0.03	0.92	0.00	0.92	26863	0	26863
11	TOTAL OIL SEEDS: (* Excluding Coconut and Jatropha)									
1	2010-11 *	2.77	2.20	4.97	3.40	3.61	7.01	1229	1643	1412
2	2011-12 *	2.53	1.96	4.49	3.16	2.72	5.88	1251	1389	1311
3	2012-13 *	2.82	2.27	5.09	4.41	3.66	8.07	1563	1616	1587
4	2013-14 *	3.53	2.33	5.86	5.25	3.54	8.79	1486	1520	1500
5	2014-15 *	3.15	1.85	5.00	4.07	3.14	7.21	1293	1697	1442



OTHER COMERCIAL CROPS:

The other commercial crops in the state are Chillies, Sugarcane, Mesta, Cotton and Tobacco. The area, production and productivity of above commercial crops are given in Table-13.

Table-13
AREA, PRODUCTION AND PRODUCTIVITY OF OTHER COMMERCIAL CROPS IN TELANGANA DURING 2010-11 TO 2014-15

S. NO	NAME OF THE CROP	YEAR	AREA (IN LAKH HECTARES)	PRODUCTION (IN LAKH TONNES)	PRODUCTIVITY (IN KGS/HECT.)
(1)	(2)	(3)	(4)	(5)	(6)
1	CHILLIES	2010-11	0.77	2.40	3105
2		2011-12	0.90	2.34	2612
3		2012-13	0.83	3.00	3628
4		2013-14	0.75	2.60	3463
5		2014-15	0.73	2.53	3456
1	COTTON: <i>(Production of Lint in lakh bales of 170 Kgs. Each Bale)</i>	2010-11	13.95	30.35	370
2		2011-12	15.81	22.94	247
3		2012-13	18.13	40.57	380
4		2013-14	17.03	42.35	423
5		2014-15	16.93	35.83	360
1	MESTA: <i>(Production in lakh bales of 180 Kgs. Each Bale)</i>	2010-11	N	0.01	1611
2		2011-12	N	N	1398
3		2012-13	N	0.01	1552
4		2013-14	N	0.01	1651
5		2014-15	N	N	1276

Table-13 (Contd.)
AREA, PRODUCTION AND PRODUCTIVITY OF OTHER COMMERCIAL CROPS
DURING 2010-11 TO 2014-15

SL. NO	NAME OF THE CROP	YEAR	AREA (IN LAKH HECTARES)	PRODUCTION (IN LAKH TONNES)	PRODUCTIVITY (IN KGS/HECT.)
(1)	(2)	(3)	(4)	(5)	(6)
4	TOBACCO				
1	2010-11	Virginia	0.05	0.07	1499
		Others	0.04	0.14	3267
		Total	0.09	0.21	2380
2	2011-12	Virginia	0.04	0.06	1478
		Others	0.05	0.19	3982
		Total	0.09	0.25	2821
3	2012-13	Virginia	0.03	0.06	1852
		Others	0.02	0.07	4897
		Total	0.05	0.13	2830
4	2013-14	Virginia	0.04	0.05	1252
		Others	0.02	0.09	4343
		Total	0.06	0.14	2246
5	2014-15	Virginia	0.04	0.08	1957
		Others	0.02	0.08	3877
		Total	0.06	0.16	2625

5. SUGARCANE: (Coming for harvest) (Cane & Gur)

Year	AREA (IN LAKH HECTARES)	PRODUCTION (IN LAKH TONNES)		PRODUCTIVITY (IN KGS/HECT.)	
		CANE	GUR *	CANE	GUR *
2010-11	0.40	30.66	3.09	76981	7770
2011-12	0.45	38.44	3.89	84593	8570
2012-13	0.41	35.74	3.62	87430	8854
2013-14	0.39	33.76	3.44	85898	8751
2014-15	0.38	33.43	3.35	87654	8783

* Gur production is arrived from cane production basing on cane to Gur conversion ratio provided for Sugar Cane (P) (10.020 %) and Sugar Cane (R)(10.240 %).

1.GENERAL CROP ESTIMATION SURVEYS ON FOOD & NON-FOOD CROPS

The objective of Crop Estimation Surveys is to obtain the estimates of average yield per hectare (productivity) and total production of principal crops, both at District and State levels by conducting crop cutting experiments . The scheme is being implemented from 1950-51 onwards in the State.

A crop cutting experiment for any specified crop involves marking of experimental plot of specified size in the selected field, harvesting, threshing and weighing of the produce obtained from it. In a specified number of cases, the produce so obtained will be stored and dried for a further period in order to determine the weight of the dried produce. The following crops are covered under this survey.

Sl. No.	Food Crops	Non-Food Crops
1	Paddy (Rice) (Kharif & Rabi)	Groundnut (Kharif & Rabi)
2	Jowar (Kharif & Rabi)	Sesamum (Kharif & Rabi)
3	Bajra (Kharif)	Castor (Kharif)
4	Maize (Kharif & Rabi)	Sunflower (Kharif & Rabi)
5	Ragi (Kharif)	Soyabean (Kharif)
6	Korra (Kharif)	Cotton (Kharif)
7	Redgram (Kharif)	Chillies (Kharif & Rabi)
8	Greengram (Kharif & Rabi)	Sugarcane (Kharif)
9	Blackgram (Kharif & Rabi)	Tobacco (Rabi)
10	Horsegram (Kharif & Rabi)	
11	Bengalgram (Rabi)	

2.METHODOLOGY:

Selection of Villages for Crop Cutting Experiments:

Common villages are now being selected for both food and non-food crops and for Kharif and Rabi seasons. The sample villages for conducting CCE are drawn from the villages selected under the TRAS programme during current year. If sample size (i.e.) villages under a particular crop exceeds the number of villages in the current year's TRAS list, the remaining sample villages should be selected from the balance villages of the mandal.

Example: If there are 20 villages in a mandal, every year, 4 villages would be covered under TRAS. If the sample size is 6 villages, the remaining 2 villages will be selected from balance 16 villages of mandal on random basis. During the Kharif season, experiments are planned separately for the Irrigated and un-irrigated categories of paddy.

Recording of Yield data:

1. The cleaned produce should be weighed to the nearest decagram and the results should be recorded in form II.
2. In case of Paddy, weight of the undried grain from the plot should be weighed.
3. For Jowar, Bajra, Ragi, Maize, Korra crops, weight of the undried cobs should be obtained from the plot.
4. Redgram, Blackgram, Greengram, Horsegram, Sesamum, Soyabean weight of dried seed after threshing is obtained.
5. Groundnut - weight of undried pods from the plot.
6. Castor – weight of capsules for all pickings.
7. Sugarcane – weight of cane from the plot
8. Chillies – weight of fresh chillies from each picking.
9. Tobacco – number and weight of green leaves for Tobacco (Virginia) for each picking. In case of Tobacco (Natu) number and weight of green leaves.
10. Sunflower- Extracted seed should be weighted.

DRIAGE :

Immediately after the harvest is over, record the weight of the harvested produce, un-dried grain in the case of Paddy, un-dried cobs in the case of Jowar, Bajra, Ragi, Korra and Maize, un-dried pods of Groundnut weight of capsules of 1st and 2nd pickings for Castor, and weight of Kapas for 1st and 2nd pickings of Cotton in Form II. In case of Tobacco the number and weight of leaves picked in each picking are recorded in the appropriate columns of Form II and III. A final single weighment of the seed obtained in different pickings is also made on the final day by way of cross check. The produce will then be returned to the cultivator.

3.Planning and Designing:

A **Multistage Stratified Random Sampling** with the Mandal as the stratum, villages within the stratum as first stage units, the field in the selected village as the secondary unit of sampling and the plot of the specified size within the field as the ultimate unit of sampling has been adopted for carrying out crop cutting experiments.

The sample size i.e. the total number of sample villages for each crop will be fixed at the State level by the Directorate so as to give estimates of average yield with a desired degree of precision at the State level. The total number of sample villages will then be allocated to different districts and different Mandals within a district in proportion to the area under the crop in the District/Mandal. The required number of villages arrived at on the above lines will then be selected at random from the list of villages selected under T.R.A.S. Programme during the year. From each selected village two experiments shall be conducted and for this purpose two survey numbers growing the crop will be selected at random. In the selected field a plot of the specified size will be located randomly for conducting the crop cutting experiment. The procedures and techniques involved in the Survey have been finalized based on the results of pilot surveys carried out by the "Indian Agricultural Statistics Research Institute" (IASRI), New Delhi.

At State level, based on the Percentage Standard Error obtained for a crop during the previous year, the plan size of crop will be decided.

District level: The sample size at State level will be distributed to the districts in proportion to the area under the crop in the district. For this purpose, previous 3 years average area of the crop will be considered.

Mandal level: Similarly, the sample size at District level will be re-distributed among the mandals in proportion to the area under the crop in the mandal. For this purpose, previous 3 years average area of the crop will be considered.

Primary Workers:

For conducting the crop cutting experiments, the field staff is drawn from the Statistics, Agriculture, Horticulture and Sugarcane Departments. The Assistant Statistical Officers of DES working at Tahsil Office, AEOs/Agriculture Officers, Horticulture Officers for Horticulture crops, Sugarcane Inspectors for Sugarcane crops are generally be the primary workers/supervisors for conducting of Crop Cutting Experiments .

4.CROP INSURANCE SCHEME

Object : Crop insurance scheme is primarily formulated and introduced by Govt of India to safeguard the interest of the farmers and to protect them against the element of risk and to mitigate the losses incurred by the farmers on account of natural calamities and stabilization of farm income. The risk insurance will be provided to cover yield loss due to following non-preventable risks.

A. Natural Fire and Lightning , **B.**Storm, Hailstorm, Cyclone, Typhoon, Tempest, Hurricane, Tornado etc. **C.** Flood, Inundation and Landslide. **d.** Drought, Dry spells. **e.** Pests/ Diseases etc.

In India Crop Insurance Scheme for the first time was introduced during 1972 in limited pockets of the country covering limited crops. This was optional for both states and as well as farmers. This was implemented on “Individual approach”.

Taking the demand for the scheme into consideration, the Govt. of India felt the need to make it compulsory in respect of loanee farmers in all the states. Taking the perspective in view in 1976 a committee was constituted under the Chairmanship of Professor DandeKar to go into details and modalities to make “Crop Insurance” more effective and useful to the farmers.

The recommendations of the committee were taken by the Govt. of India and the existing crop insurance scheme was revised and a farmer friendly “CCIS” (Comprehensive Crop Insurance Scheme) was implemented from Kharif 1985. The AP State Govt. as opted for the scheme and implemented during Kharif 1985 and being continued till 1998-99.

a) National Agriculture Insurance Scheme:

This scheme was introduced in the country in the year 1999-2K replacing CCIS. In AP this was introduced in the year 2000-01 and being continued. This scheme basically on the same principle as that of CCIS as regards risk coverage and yield index. However, under the scheme unlike CCIS, farmers growing notified crops and not taking loans from financial institutions can also opt for coverage. The district wise coverage of crops for the year Rabi 2014-15 and Kharif 2014-15 is as given below:

TABLE-2 A
NOTIFICATION OF AREAS PROPOSED UNDER NATIONAL CROP INSURANCE PROGRAMME FOR KHARIF 2014

Sl. No.	District	No. of crops Notified	Crops Notified
1	Adilabad	10	1. Rice 2.Jowar 3.Maize 4.Redgram 5.Greengram 6.Blackgram 7.Soybean (Village made as Insurance Unit) 8.Chillies (UI) 9.Turmeric 10 Cotton (UI)
2	Nizamabad	11	1. Rice 2.Jowar 3.Maize (Village made as Insurance Unit) 4.Greengram 5.Blackgram 6.Sugarcane(P) 7.Redgram 8.Sugarcane(R) 9.Cotton(UI) 10.Soybean 11. Turmeric
3	Karimnagar	11	1. Rice (Village made as Insurance Unit) 2.Maize 3.Greengram 4.Redgram 5.Groundnut(UI) 6.Cotton(I) 7.Cotton (UI) 8.Chillies (I) 9.Turmeric 10.Sugarcane (P) 11.Sugarcane(R)
4	Medak	12	1. Rice 2.Jowar 3.Maize (Village made as Insurance Unit) 4.Redgram 5.Greengram 6.Blackgram 7.Groundnut(UI) 8.Sugarcane (R) 9.Sugarcane(P) 10.Chillies (UI) 11.Cotton(UI) 12.Soybean.
5	Rangareddy	12	1 Rice 2.Jowar 3.Redgram 4. Maize(Village made as Insurance Unit) 5.Greengram 6.Blackgram 7.Groundnut(UI) 8.Castor 9.Cotton(UI) 10.Turmeric 11.Sugarcane (Plant) 12.Sugarcane(R)
6	Mahaboobnagar	16	1. Rice 2.Jowar 3.Maize (Village made as Insurance Unit) 4.Bajra 5.Redgram 6.Greengram 7.Groundnut(UI) 8.Groundnut(I) 9.Castor 10.Sunflower 11.Cotton(I) 12.Cotton (UI) 13.Chillies(I) 14.Chillies(UI) 15.Sugarcane(P) 16.Sugarcane(R)
7	Nalgonda	12	1. Rice (Village made as Insurance Unit) 2.Jowar 3. Bajra 4.Redgram 5.Greengram 6.Groundnut(UI) 7. Castor 8.Chillies (UI) 9.Chillies(I) 10.Sugarcane(P) 11.Sugarcane(R) 12.Cotton(UI)
8	Warangal	11	1. Rice (Village made as Insurance Unit) 2.Jowar 3.Maize 4.Redgram 5.Greengram 6.Groundnut(UI) 7.Castor 8.Turmeric 9.Cotton(UI) 10.Cotton(I) 11.Red Chillies(I)
9	Khammam	10	1. Rice (Village made as Insurance Unit) 2.Maize .3Redgram 4Greengram 5.Groundnut(UI) 6.Sugarcane(P) 7Sugarcane(R) 8.Cotton(UI) 9.Cotton(I) 10.Red Chillies(I)

TABLE-2 B
LIST OF DISTRICTS AND CROPS NOTIFIED UNDER
MODIFIED NATIONAL AGRICULTURAL INSURANCE SCHEME DURING RABI SEASON 2014 -15

Sl. No	District	No of crops Notified	Crops Notified
1	Adilabad	5	1.Rice (Village made as Insurance Unit) 2.Jowar(UI) 3.Maize 4.Sunflower 5.Greengram
2	Nizamabad	6	1.Rice (Village made as Insurance Unit) 2.Jowar(UI) 3.Maize 4.Groundnut 5.Sunflower 6.Onion
3	Karimnagar	5	1.Rice (Village made as Insurance Unit) 2.Jowar(UI) 3.Maize 4.Groundnut 5.Sunflower
4	Medak	6	1. Rice (Village made as Insurance Unit) 2.Jowar(UI) 3.Bengalgram 4.Maize 5.Sunflower 6.Onion
5	Rangareddy	4	1.Rice (Village made as Insurance Unit) 2.Jowar(UI) 3.Groundnut 4.Onion
6	Mahaboobnagar	5	1.Rice (Village made as Insurance Unit) 2.Jowar(UI) 3.Bengalgram 4.Groundnut 5.Sunflower
7	Nalgonda	4	1.Rice (Village made as Insurance Unit) 2.Jowar(UI) 3.Blackgram 4.Groundnut
8	Warangal	5	1.Rice (Village made as Insurance Unit) 2.Chillies (I) 3.Groundnut 4.Jowar (UI)5.Maize
9	Khammam	7	1.Rice (Village made as Insurance Unit) 2.Jowar (UI) 3.Maize 4.Blackgram 5.Greengram 6. Groundnut 7.Chillies(I) 6.Groundnut 7.Red Chillies

b). Modified National Agricultural Insurance Scheme (MNAIS)

As per instructions of the Govt. of India, Modified National Agricultural Insurance Scheme was introduced on pilot basis during Rabi 2010-11 in Warangal district and continued till Rabi 2013-14. Rice was notified crop covered under 'Village made as Insurance Unit'. During Rabi 2014-15, in all districts of Telangana except Hyderabad , Rice is notified crop under Modified National Agricultural Insurance Scheme with Village made as Insurance Unit . The planning details pertaining to Rabi 2014-15 are given separately in Table III Apart from the yield loss, the following risks will be covered under this new scheme.

Prevented sowings/planting risk: In case farmer is prevented from sowing/planting due to deficit rainfall or adverse seasonal conditions, such insured farmer will get up to 25% of the sum insured.

Localized risks: Hailstorm, landslide, etc. localized risks will also be covered under the scheme.

Post harvest losses: The insurance coverage is available even after harvest of the crop up to a maximum of two weeks from the date of harvest.

NAIS and MNAIS in a district are mutually exclusive.

6. VILLAGE INSURANCE SCHEME:

The Village Insurance scheme is an innovative and first of its kind which was initiated in the combined state and is being implemented In Telangana State also, which was newly formed state in India.

This scheme was initiated first during Kharif 2005 on pilot basis in 2 Districts Viz., Mahabubnagar and Karimnagar in Telangana and continued in Kharif 2006. During Kharif 2007, the scheme was extended to one more district i.e. Medak District of Telangana. It has been decided to implement Village Insurance Scheme in the entire Telangana state (except Hyderabad) from Kharif 2008 onwards with one predominant crop existing in each District. Though during 2014 Kharif, Government of India (GOI)decided to implement Modified National Agricultural Insurance Scheme (MNAIS) in entire country, Government of Telangana State has decided to implement NAIS with one predominant crop as notified crop under VILLAGE INSURANCE SCHEME. The crops covered under NAIS with " Village made as insurance unit " in Telangana are Paddy, Maize and Soyabean.

AGRICULTURAL STATISTICS AT A GLANCE TELANGANA 2014-15

The Primary Workers for Village Insurance Scheme are Agriculture Extension Officers (A.E.Os) of Agriculture Department and the personnel engaged purely on part time basis for this specific purpose.

A village with an area of minimum 100 Hectares under the selected crop is notified as an independent unit. If the area of the selected crop in a village/Mandal is less than 100 Hectares, then contiguous village (s) / Mandal (s) were grouped to form an Insurance Unit. Insurance units are classified into 5 different categories according to the number of villages existing in the unit and experiments are conducted as per the category shown below.

Category code	Category Description	No of Experiments conducted
1	Single Village as a unit	4
2	More than one village but less than 6 villages	4
3	More than 5 villages but not entire mandal	10
4	Entire Mandal	10
5	Group of Mandals	16

Table :I

STATEMENT SHOWING THE DISTRICT WISE NUMBER OF INSURANCE UNITS CONSTITUTED AND EXPERIMENTS PLANNED DURING KHARIF 2014-15

SL. NO	DISTRICT	CROP	NO. OF INSURANCE UNITS CONSTITUTED	NO. OF EXPERIMENTS PLANNED
(1)	(2)	(3)	(4)	(5)
KHARIF				
1	ADILABAD	Soyabean	589	2542
2	NIZAMABAD	Maize	278	1232
3	KARIMNAGAR	Rice	830	3350
4	MEDAK	Maize	524	2312
5	RANGAREDDY	Maize	275	1280
6	MAHABUBNAGAR	Maize	554	2420
7	NALGONDA	Rice	653	2768
8	WARANGAL	Rice	727	2932
9	KHAMMAM	Rice	613	2446
TOTAL			5043	21282

AGRICULTURAL STATISTICS AT A GLANCE TELANGANA 2014-15

During Kharif 2014, 5,043 Insurance Units were constituted to conduct 21,282 experiments under three selected crops viz., Paddy, Maize and Soyabean. The planning details of Kharif 2014 are given separately in Table I. During Kharif 2015, after reorganising units in Khammam district, a total of 4,965 Insurance Units are constituted to conduct 21,036 experiments under three selected crops viz., Paddy, Maize and Soyabean. The planning details pertaining to Rabi 2014-15 are given separately in Table II. The planning details pertaining to Kharif 2015 -16 are given separately in Table -III.

Table :II

**STATEMENT SHOWING THE DISTRICT WISE NUMBER OF INSURANCE UNITS
CONSTITUTED AND EXPERIMENTS PLANNED DURING RABI 2014-15**

SL. NO	DISTRICT	CROP	NO. OF INSURANCE UNITS CONSTITUTED	NO. OF EXPERIMENTS PLANNED
(1)	(2)	(3)	(4)	(5)
RABI				
1	ADILABAD	Rice	173	944
2	NIZAMABAD	Rice	474	1992
3	KARIMNAGAR	Rice	800	3242
4	MEDAK	Rice	392	1766
5	RANGAREDDY	Rice	148	892
6	MAHABUBNAGAR	Rice	475	2230
7	NALGONDA	Rice	740	2966
8	WARANGAL	Rice	514	2110
9	KHAMMAM	Rice	226	1144
TOTAL			3942	17286

Table :III

**STATEMENT SHOWING THE DISTRICT WISE NUMBER OF INSURANCE UNITS
CONSTITUTED AND EXPERIMENTS PLANNED DURING KHARIF 2015-16**

SL. NO	DISTRICT	CROP	NO. OF INSURANCE UNITS CONSTITUTED	NO. OF EXPERIMENTS PLANNED
(1)	(2)	(3)	(4)	(5)
KHARIF				
1	ADILABAD	Soyabean	589	2542
2	NIZAMABAD	Maize	278	1232
3	KARIMNAGAR	Rice	830	3350
4	MEDAK	Maize	524	2312
5	RANGAREDDY	Maize	275	1280
6	MAHABUBNAGAR	Maize	554	2420
7	NALGONDA	Rice	653	2768
8	WARANGAL	Rice	727	2932
9	KHAMMAM	Rice	535	2200
TOTAL			4965	21036

LIST OF NON-CC CROPS -2015-16 KHARIF (ORAL ENQUIRY METHOD)

SL. NO	NAME OF THE CROP	SL. NO	NAME OF THE CROP	SL. NO	NAME OF THE CROP
1	COWGRAM	13	POMEGRANATE	25	BEERA
2	ANUMULU	14	CUSTARED APPLE	26	GREEN CHILLIES
3	TAMARIND	15	CARROT	27	PALM OIL
4	GINGER	16	CUCUMBER	28	KALABANDA
5	VAMU	17	BITTERGUARD	29	ROSE
6	CURRILIEF	18	SNAKE GUARD	30	MALLI
7	KOTHIMERA	19	BEANS	31	LILLY
8	ORANGE & CITRUS FRUITS	20	GOKARA	32	KAGADA
9	USIRI	21	GREAN LEAF VEGETABLES	33	CHANDINI
10	GRAPES	22	BOTTLE GUARD	34	CHAMANTHI
11	PAPAYYA	23	DRUM STICK	35	BANTHI
12	SAPOTA	24	DONDA	36	KANAKAMBARAM

LIST OF NON-CC CROPS -2015-16 RABI (ORAL ENQUIRY METHOD)

SL. NO	NAME OF THE CROP	SL. NO	NAME OF THE CROP	SL. NO	NAME OF THE CROP
1	WHEAT	16	SWEET POTATOES	31	GREEN CHILLIES
2	COWGRAM	17	CUCUMBER	32	GREEN BEANS
3	RAJMA BEANS	18	BITTER GOURD	33	PUMPKIN
4	ANUMULU	19	SNAKE GOURD	34	CAPSICUM
5	YERRA PAPPU	20	BEAN	35	SAFFLOWER
6	CORIANDER	21	ANAPA	36	RAPE & MUSTARD
7	GARLIC	22	GOKARA	37	LINSEED
8	AJWAN(VAMU)	23	GREEN LEAFY VEGETABLES	38	NAPIER
9	KOTHIMEERA	24	CABBAGE	39	ROSE
10	MUSK MELON	25	CAULIFLOWER	40	BANTHI
11	WATER MELON	26	PEAS	41	CHAMANTI
12	POTATOES	27	BOTTLE GOURD	42	KAGADA
13	CARROT	28	DRUM STICK	43	CHANDINI
14	BEET ROOT	29	DONDA	44	ASTER
15	CHAMAGEDDA	30	RIDGE GOURD		

ANNEXURE-1
DISTRICT-WISE LAND UTILISATION PARTICULARS 2014-15 & 2013-14

(Area in '000' Hectares)

SL. NO.	DISTRICT	TOTAL GEOGRAPHICAL AREA		FOREST		BARREN AND UNCULTIVABLE LAND	
		2014-15	2013-14	2014-15	2013-14	2014-15	2013-14
(1)	(2)	(3)	(4)	(5)	(6)	(7)	(8)
1	ADILABAD	1610	1610	690	690	44	44
2	NIZAMABAD	796	796	169	169	47	47
3	KARIMNAGAR	1182	1182	250	250	96	96
4	MEDAK	970	970	91	91	52	52
5	HYDERABAD	22	22	0	0	0	0
6	RANGAREDDY	749	749	73	73	27	27
7	MAHABUBNAGAR	1843	1843	256	256	88	88
8	NALGONDA	1424	1424	83	83	121	121
9	WARANGAL	1285	1285	371	371	51	51
10	KHAMMAM	1327	1327	557	557	81	81
TOTAL		11208	11208	2540	2540	607	607

SL. NO.	DISTRICT	LAND PUT TO NON-AGRICULTURAL USES		CULTURABLE WASTE		PERMANENT PASTURES & OTHER GRAZING LANDS	
		2014-15	2013-14	2014-15	2013-14	2014-15	2013-14
(1)	(2)	(9)	(10)	(11)	(12)	(13)	(14)
1	ADILABAD	62	62	19	19	14	14
2	NIZAMABAD	98	97	12	13	20	20
3	KARIMNAGAR	96	96	24	24	41	41
4	MEDAK	76	76	19	19	29	30
5	HYDERABAD	22	22	0	0	0	0
6	RANGAREDDY	113	112	25	26	32	32
7	MAHABUBNAGAR	100	97	28	21	18	18
8	NALGONDA	129	129	29	29	64	64
9	WARANGAL	72	72	12	12	45	45
10	KHAMMAM	117	117	14	14	36	36
TOTAL		885	880	182	177	299	300

AGRICULTURAL STATISTICS AT A GLANCE TELANGANA 2014-15

ANNEXURE-1 (Concl.d.)

DISTRICT-WISE LAND UTILISATION PARTICULARS 2014-15 & 2013-14

(Area in '000' Hectares)

SL. NO.	DISTRICT	LAND UNDER MISC. TREE CROPS AND GROVES NOT INCLUDED IN NET AREA SOWN		OTHER FALLOW LANDS		CURRENT FALLOW LANDS		NET AREA SOWN (INCLUDING FISH PONDS)	
		2014-15	2013-14	2014-15	2013-14	2014-15	2013-14	2014-15	2013-14
(1)	(2)	(15)	(16)	(17)	(18)	(19)	(20)	(21)	(22)
1	ADILABAD	8	8	100	88	116	68	557	617
2	NIZAMABAD	2	2	60	48	98	38	290	362
3	KARIMNAGAR	11	11	27	27	126	66	511	571
4	MEDAK	4	4	53	54	173	115	473	529
5	HYDERABAD	0	0	0	0	0	0	0	0
6	RANGAREDDY	6	6	92	85	151	133	230	255
7	MAHABUBNAGAR	6	6	180	163	301	281	866	913
8	NALGONDA	7	7	142	139	266	161	583	691
9	WARANGAL	50	50	127	89	96	50	461	545
10	KHAMMAM	18	18	24	24	74	40	406	440
TOTAL		112	112	805	717	1401	952	4377	4923

SL. NO.	DISTRICT	AREA UNDER FISH PONDS		NET AREA SOWN		AREA SOWN MORE THAN ONCE		TOTAL CROPPED AREA	
		2014-15	2013-14	2014-15	2013-14	2014-15	2013-14	2014-15	2013-14
(1)	(2)	(23)	(24)	(25)	(26)	(27)	(27)	(29)	(30)
1	ADILABAD	0	0	557	617	44	56	601	673
2	NIZAMABAD	0	0	290	362	160	243	450	605
3	KARIMNAGAR	0	0	511	571	189	301	700	872
4	MEDAK	0	0	473	529	79	122	552	651
5	HYDERABAD	0	0	0	0	0	0	0	0
6	RANGAREDDY	0	0	230	255	25	36	255	291
7	MAHABUBNAGAR	N	N	866	913	112	104	978	1017
8	NALGONDA	0	0	583	691	147	190	730	881
9	WARANGAL	0	0	461	545	135	197	596	742
10	KHAMMAM	0	0	406	440	47	72	453	512
TOTAL		N	N	4377	4923	938	1321	5315	6244

ANNEXURE- 2
DISTRICT-WISE AREA UNDER FOOD CROPS AND
NON-FOOD CROPS 2014-15 & 2013-14

(Area in '000' Hectares)

SL. NO.	DISTRICT	TOTAL FOOD CROPS		TOTAL NON-FOOD CROPS		GROSS CROPPED AREA	
		2014-15	2013-14	2014-15	2013-14	2014-15	2013-14
(1)	(2)	(30)	(31)	(32)	(33)	(34)	(35)
1	ADILABAD	183	249	418	424	601	673
2	NIZAMABAD	300	457	150	148	450	605
3	KARIMNAGAR	453	610	247	262	700	872
4	MEDAK	385	497	167	154	552	651
5	HYDERABAD	0	0	0	0	0	0
6	RANGAREDDY	176	208	79	83	255	291
7	MAHABUBNAGAR	557	580	421	437	978	1017
8	NALGONDA	405	512	325	369	730	881
9	WARANGAL	340	467	256	275	596	742
10	KHAMMAM	269	317	184	195	453	512
TOTAL		3068	3897	2247	2347	5315	6244

ANNEXURE-3

SOURCE - WISE NET AREA IRRIGATED FROM 2008-09 TO 2014-15

(Area in '000' Hectares)

SL.NO.	SOURCE	2008-09	2009-10	2010-11	2011-12	2012-13	2013-14	2014-15
(1)	(2)	(3)	(4)	(5)	(6)	(7)	(8)	(9)
1	CANALS	274	138	316	325	90	289	174
2	TANKS	238	57	238	183	158	228	97
3	WELLS	1310	1259	1395	1423	1486	1711	1413
4	OTHER SOURCES	60	39	55	54	40	52	42
5	TOTAL NET AREA IRRIGATED	1882	1493	2004	1985	1774	2280	1726
6	% NET AREA IRRIGATED TO NET AREA SOWN	44.5	37.7	44.6	43.4	38.1	46.3	39.4
7	AREA IRRIGATED MORE THAN ONCE	839	638	995	879	783	875	803
8	GROSS AREA IRRIGATED	2721	2131	2999	2864	2557	3154	2529
9	% OF GROSS AREA IRRIGATED TO GROSS AREA SOWN	50.5	43.5	51.1	50.5	44.9	50.5	47.6

ANNEXURE-4

AREA IRRIGATED BY DIFFERENT SOURCES ACCORDING TO DISTRICTS DURING 2014-15 & 2013-14

SOURCE: CANALS

(Area in '000' Hectares)

SL. NO.	DISTRICT	GROSS AREA IRRIGATED		AREA IRRIGATED MORE THAN ONCE		NET AREA IRRIGATED	
		2014-15	2013-14	2014-15	2013-14	2014-15	2013-14
(1)	(2)	(3)	(4)	(5)	(6)	(7)	(8)
1	ADILABAD	5	15	N	5	5	10
2	NIZAMABAD	11	59	N	24	11	35
3	KARIMNAGAR	1	103	N	48	1	55
4	MEDAK	1	4	0	1	1	3
5	HYDERABAD	0	0	0	0	0	0
6	RANGAREDDY	N	2	N	1	N	1
7	MAHABUBNAGAR	37	37	7	7	30	30
8	NALGONDA	113	143	46	62	67	81
9	WARANGAL	10	21	2	9	8	12
10	KHAMMAM	65	86	14	24	51	62
TOTAL		243	470	69	181	174	289

SOURCE: TANKS

SL. NO.	DISTRICT	GROSS AREA IRRIGATED		AREA IRRIGATED MORE THAN ONCE		NET AREA IRRIGATED	
		2014-15	2013-14	2014-15	2013-14	2014-15	2013-14
(1)	(2)	(3)	(4)	(5)	(6)	(7)	(8)
1	ADILABAD	8	22	N	1	8	21
2	NIZAMABAD	1	20	N	4	1	16
3	KARIMNAGAR	20	46	1	14	19	32
4	MEDAK	1	23	0	4	1	19
5	HYDERABAD	0	0	0	0	0	0
6	RANGAREDDY	1	3	N	1	1	2
7	MAHABUBNAGAR	4	10	N	1	4	9
8	NALGONDA	22	24	9	9	13	15
9	WARANGAL	19	83	2	13	17	70
10	KHAMMAM	37	50	4	6	33	44
TOTAL		113	281	16	53	97	228

ANNEXURE- 4 (Contd.)

**AREA IRRIGATED BY DIFFERENT SOURCES ACCORDING
TO DISTRICTS DURING 2014-15 & 2013-14**
SOURCE: WELLS
(Area in '000' Hectares)

SL. NO.	DISTRICT	GROSS AREA IRRIGATED		AREA IRRIGATED MORE THAN ONCE		NET AREA IRRIGATED	
		2014-15	2013-14	2014-15	2013-14	2014-15	2013-14
(1)	(2)	(3)	(4)	(5)	(6)	(7)	(8)
1	ADILABAD	95	95	29	27	66	68
2	NIZAMABAD	287	318	136	142	151	176
3	KARIMNAGAR	480	513	184	45	296	468
4	MEDAK	209	246	69	81	140	164
5	HYDERABAD	0	0	0	0	0	0
6	RANGAREDDY	80	96	20	26	60	70
7	MAHABUBNAGAR	276	284	73	66	203	218
8	NALGONDA	235	277	72	82	163	195
9	WARANGAL	347	389	98	129	249	260
10	KHAMMAM	107	116	22	25	85	91
TOTAL		2116	2334	703	623	1413	1711

SOURCE: OTHER SOURCES

SL. NO.	DISTRICT	GROSS AREA IRRIGATED		AREA IRRIGATED MORE THAN ONCE		NET AREA IRRIGATED	
		2014-15	2013-14	2014-15	2013-14	2014-15	2013-14
(1)	(2)	(3)	(4)	(5)	(6)	(7)	(8)
1	ADILABAD	3	3	1	0	2	3
2	NIZAMABAD	5	9	2	4	3	5
3	KARIMNAGAR	N	1	N	N	N	1
4	MEDAK	1	2	0	1	1	1
5	HYDERABAD	0	0	0	0	0	0
6	RANGAREDDY	3	1	1	0	2	1
7	MAHABUBNAGAR	16	15	3	1	13	14
8	NALGONDA	17	22	6	9	11	13
9	WARANGAL	2	4	N	0	2	4
10	KHAMMAM	10	13	2	3	8	10
TOTAL		57	70	15	18	42	52

ANNEXURE- 4 (Concl.d.)

TOTAL AREA IRRIGATED BY ALL SOURCES ACCORDING TO DISTRICTS DURING 2014-15 & 2013-14

(Area in '000' Hectares)

SL. NO.	DISTRICT	GROSS AREA IRRIGATED		AREA IRRIGATED MORE THAN ONCE		NET AREA IRRIGATED	
		2014-15	2013-14	2014-15	2013-14	2014-15	2013-14
(1)	(2)	(3)	(4)	(5)	(6)	(7)	(8)
1	ADILABAD	111	135	30	33	81	102
2	NIZAMABAD	304	406	139	174	165	232
3	KARIMNAGAR	501	663	186	107	315	556
4	MEDAK	213	275	69	87	144	188
5	HYDERABAD	0	0	0	0	0	0
6	RANGAREDDY	85	102	21	28	64	74
7	MAHABUBNAGAR	332	346	83	75	249	271
8	NALGONDA	386	466	132	162	254	304
9	WARANGAL	378	497	102	151	276	346
10	KHAMMAM	219	264	41	57	178	207
TOTAL		2529	3154	803	874	1726	2280

ANNEXURE-5
CROP-WISE GROSS AREA IRRIGATED BY DIFFERENT SOURCES
FOR IMPORTANT CROPS 2014-15

(Area in '000' Hectares)

SL. NO.	NAME OF THE CROP	Canals	Tanks	Tube Wells	Other Wells	Other Sources	Total Irrigation	% of Irrigated Area Under the Crop to the Total Irrigated Area
(1)	(2)	(3)	(4)	(5)	(6)	(7)	(8)	(9)
1	PADDY	216	112	709	308	44	1389	54.92
2	JOWAR	1	N	11	1	N	13	0.51
3	BAJRA	0	0	7	2	N	9	0.36
4	MAIZE	5	N	121	115	2	243	9.61
5	RAGI	0	0	N	0	0	N	0.00
6	CHILLIES	3	0	35	30	3	71	2.81
7	TURMERIC	0	0	28	15	1	44	1.74
8	SUGAR CANE	2	0	63	6	1	72	2.85
9	COTTON	8	1	75	125	2	211	8.34
10	GROUND NUT	6	N	114	22	2	144	5.69
11	SESAMUM	N	0	9	8	N	17	0.67
12	SUN FLOWER	0	0	16	1	0	17	0.67
13	ONION	1	0	10	1	N	12	0.48
14	TOBACCO	0	0	4	1	N	5	0.20
15	OTHERCROPS	1	0	217	62	2	282	11.15
TOTAL AREA IRRIGATED		243	113	1419	697	57	2529	100.00

ANNEXURE- 6
DISTRICT-WISE TOTAL FOODGRAINS FOR THE YEAR 2014-15 AND 2013-14

AREA

(Area in '000' Hectares)

SL. NO.	DISTRICT	KHARIF		RABI		TOTAL	
		2014-15	2013-14	2014-15	2013-14	2014-15	2013-14
(1)	(2)	(3)	(4)	(5)	(6)	(7)	(8)
1	ADILABAD	100	143	58	82	158	225
2	NIZAMABAD	166	222	99	198	265	420
3	KARIMNAGAR	239	282	168	275	407	557
4	MEDAK	238	309	71	111	309	420
5	HYDERABAD	0	0	0	0	0	0
6	RANGAREDDY	114	133	21	31	135	164
7	MAHABUBNAGAR	415	430	85	101	500	531
8	NALGONDA	206	251	151	207	357	458
9	WARANGAL	188	260	98	152	286	412
10	KHAMMAM	134	174	62	70	196	244
TOTAL		1800	2204	813	1227	2613	3431

PRODUCTION

(Production in '000 Tonnes)

SL. NO.	DISTRICT	KHARIF		RABI		TOTAL	
		2014-15	2013-14	2014-15	2013-14	2014-15	2013-14
(1)	(2)	(3)	(4)	(5)	(6)	(7)	(8)
1	ADILABAD	154	258	118	173	272	431
2	NIZAMABAD	601	897	336	743	937	1640
3	KARIMNAGAR	881	1060	669	1086	1550	2146
4	MEDAK	434	907	199	347	633	1254
5	HYDERABAD	0	0	0	0	0	0
6	RANGAREDDY	218	265	50	65	268	330
7	MAHABUBNAGAR	672	1167	208	253	880	1420
8	NALGONDA	562	583	498	664	1060	1247
9	WARANGAL	564	866	418	562	982	1428
10	KHAMMAM	388	525	240	265	628	790
TOTAL		4474	6528	2736	4158	7210	10686

AGRICULTURAL STATISTICS AT A GLANCE TELANGANA 2014-15

ANNEXURE-7

DISTRICT-WISE AREA, PRODUCTION AND YIELD OF PRINCIPAL CROPS FOR THE YEAR 2014-15 & 2013-14

CROP: RICE **AREA** *(in '000' Hectares)*

SL. NO.	DISTRICT	KHARIF		RABI		TOTAL	
		2014-15	2013-14	2014-15	2013-14	2014-15	2013-14
1	ADILABAD	36	66	14	25	50	91
2	NIZAMABAD	112	152	57	109	169	261
3	KARIMNAGAR	179	210	99	208	278	418
4	MEDAK	74	109	37	62	111	171
5	HYDERABAD	0	0	0	0	0	0
6	RANGAREDDY	24	27	11	18	35	45
7	MAHABUBNAGAR	111	104	50	65	161	169
8	NALGONDA	177	192	146	201	323	393
9	WARANGAL	96	159	46	96	142	255
10	KHAMMAM	111	148	35	44	146	192
TOTAL		920	1167	495	828	1415	1995

PRODUCTION *(in '000 Tonnes)*

SL. NO.	DISTRICT	KHARIF		RABI		TOTAL	
		2014-15	2013-14	2014-15	2013-14	2014-15	2013-14
1	ADILABAD	81	175	45	74	126	249
2	NIZAMABAD	405	622	216	422	621	1044
3	KARIMNAGAR	632	732	359	769	991	1501
4	MEDAK	234	393	129	231	363	624
5	HYDERABAD	0	0	0	0	0	0
6	RANGAREDDY	60	63	31	40	91	103
7	MAHABUBNAGAR	282	302	136	177	418	479
8	NALGONDA	550	546	491	659	1041	1205
9	WARANGAL	282	502	155	299	437	801
10	KHAMMAM	329	433	128	142	457	575
TOTAL		2855	3768	1690	2813	4545	6581

YIELD *(in Kgs/Hect.)*

SL. NO.	DISTRICT	KHARIF		RABI		ANNUAL AVERAGE	
		2014-15	2013-14	2014-15	2013-14	2014-15	2013-14
1	ADILABAD	2245	2676	3224	2922	2518	2745
2	NIZAMABAD	3597	4085	3802	3889	3666	4004
3	KARIMNAGAR	3526	3495	3619	3688	3559	3591
4	MEDAK	3168	3627	3488	3698	3274	3653
5	HYDERABAD	0	0	0	0	0	0
6	RANGAREDDY	2535	2318	2787	2233	2615	2284
7	MAHABUBNAGAR	2537	2907	2744	2730	2601	2839
8	NALGONDA	3098	2842	3369	3270	3220	3061
9	WARANGAL	2953	3148	3342	3130	3080	3141
10	KHAMMAM	2974	2920	3622	3270	3131	3000
TOTAL		3102	3231	3414	3397	3211	3300

ANNEXURE-7

DISTRICT-WISE AREA, PRODUCTION AND YIELD OF PRINCIPAL CROPS FOR THE YEAR 2014-15 AND 2013-14

CROP: RICE

KHARIF 2014-15

(area in '000' Hectares)

SL. NO.	DISTRICT	IRRIGATED			UNIRRIGATED		
		AREA	YIELD IN KG.S/ HECT.	PRODUCTION IN '000' TONNES	AREA	YIELD IN KG.S/	PRODUCTION IN '000' TONNES
1	ADILABAD	33	2384	79	3	664	2
2	NIZAMABAD	112	3597	405	0	0	0
3	KARIMNAGAR	179	3528	632	N	2030	N
4	MEDAK	74	3170	234	N	784	N
5	HYDERABAD	0	0	0	0	0	0
6	RANGAREDDY	24	2535	60	0	0	0
7	MAHABUBNAGAR	108	2584	278	3	1113	4
8	NALGONDA	177	3098	550	0	0	0
9	WARANGAL	94	2952	278	2	3021	4
10	KHAMMAM	92	3098	285	19	2353	44
TOTAL		893	3134	2801	27	2030	54

CROP: WHEAT (Area in '000' hectares , Production in '000' Tonnes , Yield in Kgs/ hectare)

SL. NO.	DISTRICT	AREA		PRODUCTION		YIELD	
		2014-15	2013-14	2014-15	2013-14	2014-15	2013-14
1	ADILABAD	3	3	4	N	1189	185
2	NIZAMABAD	1	1	2	2	1648	1458
3	KARIMNAGAR	0	0	0	0	0	0
4	MEDAK	1	2	1	2	749	808
5	HYDERABAD	0	0	0	0	0	0
6	RANGAREDDY	1	1	N	N	1189	625
7	MAHABUBNAGAR	N	N	N	N	1189	625
8	NALGONDA	0	0	0	0	0	0
9	WARANGAL	0	0	0	0	0	0
10	KHAMMAM	0	0	0	0	0	0
TOTAL		6	7	7	4	1189	620

N=Negligible

AGRICULTURAL STATISTICS AT A GLANCE TELANGANA 2014-15

ANNEXURE-7

DISTRICT-WISE AREA, PRODUCTION AND YIELD OF PRINCIPAL CROPS FOR THE YEAR 2014-15 & 2013-14

CROP: JOWAR **AREA** *(in '000' Hectares)*

SL. NO.	DISTRICT	KHARIF		RABI		TOTAL	
		2014-15	2013-14	2014-15	2013-14	2014-15	2013-14
1	ADILABAD	10	16	10	10	20	26
2	NIZAMABAD	1	N	7	4	8	4
3	KARIMNAGAR	N	0	1	N	1	N
4	MEDAK	7	10	5	8	12	18
5	HYDERABAD	0	0	0	0	0	0
6	RANGAREDDY	5	11	3	4	8	15
7	MAHABUBNAGAR	19	30	6	7	25	37
8	NALGONDA	1	4	1	1	2	5
9	WARANGAL	N	N	2	2	2	2
10	KHAMMAM	N	0	1	N	1	N
TOTAL		43	71	36	36	79	107

PRODUCTION *(in '000 Tonnes)*

SL. NO.	DISTRICT	KHARIF		RABI		TOTAL	
		2014-15	2013-14	2014-15	2013-14	2014-15	2013-14
1	ADILABAD	10	14	7	8	17	22
2	NIZAMABAD	N	N	11	5	11	5
3	KARIMNAGAR	N	0	2	N	2	N
4	MEDAK	8	12	5	8	13	20
5	HYDERABAD	0	0	0	0	0	0
6	RANGAREDDY	7	13	2	3	9	16
7	MAHABUBNAGAR	22	36	6	6	28	42
8	NALGONDA	N	2	N	1	N	3
9	WARANGAL	N	N	2	1	2	1
10	KHAMMAM	N	0	1	N	1	N
TOTAL		47	77	36	32	83	109

YIELD *(in Kgs/Hect.)*

SL. NO.	DISTRICT	KHARIF		RABI		ANNUAL AVERAGE	
		2014-15	2013-14	2014-15	2013-14	2014-15	2013-14
1	ADILABAD	994	887	761	745	881	829
2	NIZAMABAD	578	918	1527	1210	1453	1186
3	KARIMNAGAR	1103	0	1526	1219	1525	1219
4	MEDAK	1101	1168	999	1016	1058	1103
5	HYDERABAD	0	0	0	0	0	0
6	RANGAREDDY	1265	1133	879	917	1132	1079
7	MAHABUBNAGAR	1174	1194	914	836	1107	1128
8	NALGONDA	327	629	349	566	340	611
9	WARANGAL	541	726	682	687	674	691
10	KHAMMAM	1103	0	1132	952	1132	952
TOTAL		1103	1085	997	881	1054	1016

N=Negligible

AGRICULTURAL STATISTICS AT A GLANCE TELANGANA 2014-15

ANNEXURE-7

DISTRICT-WISE AREA, PRODUCTION AND YIELD OF PRINCIPAL CROPS FOR THE YEAR 2014-15 & 2013-14

CROP: BAJRA

AREA

(in '000' Hectares)

SL. NO.	DISTRICT	KHARIF		RABI		TOTAL	
		2014-15	2013-14	2014-15	2013-14	2014-15	2013-14
1	ADILABAD	0	0	2	N	2	N
2	NIZAMABAD	0	0	6	7	6	7
3	KARIMNAGAR	0	0	1	2	1	2
4	MEDAK	N	N	N	0	N	N
5	HYDERABAD	0	0	0	0	0	0
6	RANGAREDDY	N	N	N	N	N	N
7	MAHABUBNAGAR	2	3	0	0	2	3
8	NALGONDA	N	1	0	N	N	1
9	WARANGAL	N	0	N	0	N	0
10	KHAMMAM	0	N	0	N	0	N
TOTAL		2	4	9	9	11	13

PRODUCTION

(in '000 Tonnes)

SL. NO.	DISTRICT	KHARIF		RABI		TOTAL	
		2014-15	2013-14	2014-15	2013-14	2014-15	2013-14
(1)	(2)	(3)	(4)	(5)	(6)	(7)	(8)
1	ADILABAD	0	0	2	N	2	0
2	NIZAMABAD	0	0	6	6	6	6
3	KARIMNAGAR	0	0	1	2	1	2
4	MEDAK	N	N	N	0	N	N
5	HYDERABAD	0	0	0	0	0	0
6	RANGAREDDY	N	N	N	N	N	N
7	MAHABUBNAGAR	2	3	0	0	2	3
8	NALGONDA	N	1	0	N	N	1
9	WARANGAL	N	0	N	0	N	0
10	KHAMMAM	0	N	0	N	0	N
TOTAL		2	4	9	8	11	12

YIELD

(in Kgs/Hect.)

SL. NO.	DISTRICT	KHARIF		RABI		ANNUAL AVERAGE	
		2014-15	2013-14	2014-15	2013-14	2014-15	2013-14
(1)	(2)	(3)	(4)	(5)	(6)	(7)	(8)
1	ADILABAD	0	0	937	942	937	942
2	NIZAMABAD	0	0	937	942	937	942
3	KARIMNAGAR	0	0	937	942	937	942
4	MEDAK	937	942	937	0	937	942
5	HYDERABAD	0	0	0	0	0	0
6	RANGAREDDY	937	942	937	942	937	942
7	MAHABUBNAGAR	951	925	0	0	951	925
8	NALGONDA	405	1010	0	1010	405	1010
9	WARANGAL	937	0	937	0	937	0
10	KHAMMAM	0	942	0	942	0	942
TOTAL		937	942	937	942	937	942

N=Negligible

AGRICULTURAL STATISTICS AT A GLANCE TELANGANA 2014-15

ANNEXURE-7

DISTRICT-WISE AREA, PRODUCTION AND YIELD OF PRINCIPAL CROPS FOR THE YEAR 2014-15 & 2013-14

CROP: RAGI **AREA** *(in '000' Hectares)*

SL. NO.	DISTRICT	KHARIF		RABI		TOTAL	
		2014-15	2013-14	2014-15	2013-14	2014-15	2013-14
1	ADILABAD	0	N	N	0	N	0
2	NIZAMABAD	0	0	N	0	N	0
3	KARIMNAGAR	0	0	0	0	0	0
4	MEDAK	N	N	0	0	N	N
5	HYDERABAD	0	0	0	0	0	0
6	RANGAREDDY	N	N	N	1	N	1
7	MAHABUBNAGAR	1	1	N	N	1	1
8	NALGONDA	0	0	0	0	0	0
9	WARANGAL	0	0	0	0	0	0
10	KHAMMAM	0	0	0	0	0	0
TOTAL		1	1	N	1	1	2

PRODUCTION *(in '000 Tonnes)*

SL. NO.	DISTRICT	KHARIF		RABI		TOTAL	
		2014-15	2013-14	2014-15	2013-14	2014-15	2013-14
1	ADILABAD	0	0	N	0	N	0
2	NIZAMABAD	0	0	N	0	N	0
3	KARIMNAGAR	0	0	0	0	0	0
4	MEDAK	N	N	0	0	N	N
5	HYDERABAD	0	0	0	0	0	0
6	RANGAREDDY	1	1	N	N	1	1
7	MAHABUBNAGAR	1	1	N	1	1	2
8	NALGONDA	0	0	0	0	0	0
9	WARANGAL	0	0	0	0	0	0
10	KHAMMAM	0	0	0	0	0	0
TOTAL		2	2	N	1	2	3

YIELD *(in Kgs/Hect.)*

SL. NO.	DISTRICT	KHARIF		RABI		ANNUAL AVERAGE	
		2014-15	2013-14	2014-15	2013-14	2014-15	2013-14
1	ADILABAD	0	0	1115	0	1115	0
2	NIZAMABAD	0	0	1115	0	1115	0
3	KARIMNAGAR	0	0	0	0	0	0
4	MEDAK	1114	1434	0	0	1114	1434
5	HYDERABAD	0	0	0	0	0	0
6	RANGAREDDY	2205	2140	2205	1555	2205	1815
7	MAHABUBNAGAR	727	1237	727	1555	727	1289
8	NALGONDA	0	0	0	0	0	0
9	WARANGAL	0	0	0	0	0	0
10	KHAMMAM	0	0	0	0	0	0
TOTAL		1115	1434	1254	1555	1145	1470

N=Negligible

AGRICULTURAL STATISTICS AT A GLANCE TELANGANA 2014-15

ANNEXURE-7

DISTRICT-WISE AREA, PRODUCTION AND YIELD OF PRINCIPAL CROPS FOR THE YEAR 2014-15 & 2013-14

CROP: MAIZE

AREA

(in '000' Hectares)

SL. NO.	DISTRICT	KHARIF		RABI		TOTAL	
		2014-15	2013-14	2014-15	2013-14	2014-15	2013-14
1	ADILABAD	10	10	14	13	24	23
2	NIZAMABAD	39	53	19	40	58	93
3	KARIMNAGAR	54	63	54	51	108	114
4	MEDAK	110	125	17	18	127	143
5	HYDERABAD	0	0	0	0	0	0
6	RANGAREDDY	46	47	2	2	48	49
7	MAHABUBNAGAR	176	161	6	4	182	165
8	NALGONDA	3	4	1	1	4	5
9	WARANGAL	67	71	40	49	107	120
10	KHAMMAM	17	19	16	19	33	38
TOTAL		522	553	169	197	691	750

PRODUCTION

(in '000 Tonnes)

SL.	DISTRICT	KHARIF		RABI		TOTAL	
		2014-15	2013-14	2014-15	2013-14	2014-15	2013-14
1	ADILABAD	26	34	43	52	69	86
2	NIZAMABAD	192	263	92	233	284	496
3	KARIMNAGAR	245	323	297	302	542	625
4	MEDAK	171	459	56	74	227	533
5	HYDERABAD	0	0	0	0	0	0
6	RANGAREDDY	132	162	11	13	143	175
7	MAHABUBNAGAR	317	762	32	25	349	787
8	NALGONDA	2	5	5	3	7	8
9	WARANGAL	268	341	258	257	526	598
10	KHAMMAM	56	88	105	116	161	204
TOTAL		1409	2437	899	1075	2308	3512

YIELD

(in Kgs/Hect.)

SL. NO.	DISTRICT	KHARIF		RABI		ANNUAL AVERAGE	
		2014-15	2013-14	2014-15	2013-14	2014-15	2013-14
1	ADILABAD	2622	3419	3170	4043	2941	3771
2	NIZAMABAD	4898	4968	4985	5861	4926	5352
3	KARIMNAGAR	4577	5129	5450	5871	5017	5463
4	MEDAK	1543	3660	3268	4140	1775	3720
5	HYDERABAD	0	0	0	0	0	0
6	RANGAREDDY	2881	3457	4644	5453	2969	3554
7	MAHABUBNAGAR	1799	4729	5187	5453	1914	4749
8	NALGONDA	754	1229	5303	5453	1910	1675
9	WARANGAL	3988	4800	6411	5250	4895	4984
10	KHAMMAM	3363	4800	6525	6120	4910	5469
TOTAL		2699	4407	5303	5446	3338	4681

AGRICULTURAL STATISTICS AT A GLANCE TELANGANA 2014-15

ANNEXURE-7

DISTRICT-WISE AREA, PRODUCTION AND YIELD OF PRINCIPAL CROPS FOR THE YEAR 2014-15 & 2013-14

CROP: SMALL MILLETS **AREA** *(in '000' Hectares)*

SL. NO.	DISTRICT	KHARIF		RABI		TOTAL	
		2014-15	2013-14	2014-15	2013-14	2014-15	2013-14
1	ADILABAD	0	0	0	0	0	0
2	NIZAMABAD	0	0	0	0	0	0
3	KARIMNAGAR	0	0	0	0	0	0
4	MEDAK	0	0	0	0	0	0
5	HYDERABAD	0	0	0	0	0	0
6	RANGAREDDY	0	0	0	0	0	0
7	MAHABUBNAGAR	N	1	0	0	N	1
8	NALGONDA	0	0	0	0	0	0
9	WARANGAL	0	0	0	0	0	0
10	KHAMMAM	0	0	0	0	0	0
TOTAL		N	1	0	0	N	1

PRODUCTION *(in '000 Tonnes)*

SL. NO.	DISTRICT	KHARIF		RABI		TOTAL	
		2014-15	2013-14	2014-15	2013-14	2014-15	2013-14
1	ADILABAD	0	0	0	0	0	0
2	NIZAMABAD	0	0	0	0	0	0
3	KARIMNAGAR	0	0	0	0	0	0
4	MEDAK	0	0	0	0	0	0
5	HYDERABAD	0	0	0	0	0	0
6	RANGAREDDY	0	0	0	0	0	0
7	MAHABUBNAGAR	N	1	0	0	N	1
8	NALGONDA	0	0	0	0	0	0
9	WARANGAL	0	0	0	0	0	0
10	KHAMMAM	0	0	0	0	0	0
TOTAL		N	1	0	0	N	1

YIELD *(in Kgs/Hect.)*

SL. NO.	DISTRICT	KHARIF		RABI		ANNUAL AVERAGE	
		2014-15	2013-14	2014-15	2013-14	2014-15	2013-14
1	ADILABAD	0	0	0	0	0	0
2	NIZAMABAD	0	0	0	0	0	0
3	KARIMNAGAR	0	0	0	0	0	0
4	MEDAK	0	0	0	0	0	0
5	HYDERABAD	0	0	0	0	0	0
6	RANGAREDDY	0	0	0	0	0	0
7	MAHABUBNAGAR	633	754	0	0	633	754
8	NALGONDA	0	0	0	0	0	0
9	WARANGAL	0	0	0	0	0	0
10	KHAMMAM	0	0	0	0	0	0
TOTAL		633	754	0	0	633	754

N=Negligible

AGRICULTURAL STATISTICS AT A GLANCE TELANGANA 2014-15

ANNEXURE-7

DISTRICT-WISE AREA, PRODUCTION AND YIELD OF PRINCIPAL CROPS FOR THE YEAR 2014-15 & 2013-14

CROP: BENGALGRAM **AREA** *(in '000' Hectares)*

SL. NO.	DISTRICT	KHARIF		RABI		TOTAL	
		2014-15	2013-14	2014-15	2013-14	2014-15	2013-14
1	ADILABAD	0	0	12	25	12	25
2	NIZAMABAD	0	0	8	36	8	36
3	KARIMNAGAR	0	N	2	1	2	1
4	MEDAK	0	0	10	20	10	20
5	HYDERABAD	0	0	0	0	0	0
6	RANGAREDDY	0	0	5	5	5	5
7	MAHABUBNAGAR	0	0	21	25	21	25
8	NALGONDA	0	0	N	1	N	1
9	WARANGAL	0	0	1	1	1	1
10	KHAMMAM	0	0	N	N	N	N
TOTAL		0	N	59	114	59	114

PRODUCTION *(in '000 Tonnes)*

SL. NO.	DISTRICT	KHARIF		RABI		TOTAL	
		2014-15	2013-14	2014-15	2013-14	2014-15	2013-14
1	ADILABAD	0	0	15	35	15	35
2	NIZAMABAD	0	0	9	73	9	73
3	KARIMNAGAR	0	N	2	2	2	2
4	MEDAK	0	0	11	31	11	31
5	HYDERABAD	0	0	0	0	0	0
6	RANGAREDDY	0	0	5	7	5	7
7	MAHABUBNAGAR	0	0	38	45	38	45
8	NALGONDA	0	0	N	1	N	1
9	WARANGAL	0	0	1	N	1	1
10	KHAMMAM	0	0	N	1	N	N
TOTAL		0	N	81	195	81	195

YIELD *(in Kgs/Hect.)*

SL. NO.	DISTRICT	KHARIF		RABI		ANNUAL AVERAGE	
		2014-15	2013-14	2014-15	2013-14	2014-15	2013-14
1	ADILABAD	0	0	1195	1371	1195	1371
2	NIZAMABAD	0	0	1174	2046	1174	2046
3	KARIMNAGAR	0	1352	1234	1352	1234	1352
4	MEDAK	0	0	1079	1587	1079	1587
5	HYDERABAD	0	0	0	0	0	0
6	RANGAREDDY	0	0	1000	1253	1000	1253
7	MAHABUBNAGAR	0	0	1783	1842	1783	1842
8	NALGONDA	0	0	1370	1716	1370	1716
9	WARANGAL	0	0	1338	837	1338	837
10	KHAMMAM	0	0	1370	1716	1370	1716
TOTAL		0	1352	1370	1716	1370	1716

N=Negligible

AGRICULTURAL STATISTICS AT A GLANCE TELANGANA 2014-15

**ANNEXURE-7
DISTRICT-WISE AREA, PRODUCTION AND YIELD OF PRINCIPAL
CROPS FOR THE YEAR 2014-15 & 2013-14**

CROP: REDGRAM **AREA** *(in '000' Hectares)*

SL. NO.	DISTRICT	KHARIF		RABI		TOTAL	
		2014-15	2013-14	2014-15	2013-14	2014-15	2013-14
1	ADILABAD	34	39	1	1	35	40
2	NIZAMABAD	3	4	0	0	3	4
3	KARIMNAGAR	3	5	N	0	3	5
4	MEDAK	22	27	N	0	22	27
5	HYDERABAD	0	0	0	0	0	0
6	RANGAREDDY	31	36	N	0	31	36
7	MAHABUBNAGAR	101	116	0	0	101	116
8	NALGONDA	16	25	N	0	16	25
9	WARANGAL	8	8	N	0	8	8
10	KHAMMAM	2	2	N	N	2	2
TOTAL		220	262	1	1	221	263

PRODUCTION *(in '000 Tonnes)*

SL. NO.	DISTRICT	KHARIF		RABI		TOTAL	
		2014-15	2013-14	2014-15	2013-14	2014-15	2013-14
1	ADILABAD	28	26	1	1	29	27
2	NIZAMABAD	1	2	0	0	1	2
3	KARIMNAGAR	2	3	N	N	2	3
4	MEDAK	7	16	N	N	7	16
5	HYDERABAD	0	0	0	0	0	0
6	RANGAREDDY	12	16	N	0	12	16
7	MAHABUBNAGAR	45	55	0	0	45	55
8	NALGONDA	8	14	N	N	8	14
9	WARANGAL	4	5	0	N	4	5
10	KHAMMAM	1	1	0	N	1	1
TOTAL		108	138	1	1	109	139

YIELD *(in Kgs/Hect.)*

SL. NO.	DISTRICT	KHARIF		RABI		ANNUAL AVERAGE	
		2014-15	2013-14	2014-15	2013-14	2014-15	2013-14
1	ADILABAD	824	671	824	671	824	641
2	NIZAMABAD	262	571	0	0	262	571
3	KARIMNAGAR	721	678	721	678	721	678
4	MEDAK	318	577	318	577	318	577
5	HYDERABAD	0	0	0	0	0	0
6	RANGAREDDY	401	441	401	0	401	441
7	MAHABUBNAGAR	450	471	0	0	450	471
8	NALGONDA	477	573	477	573	477	573
9	WARANGAL	508	649	508	649	508	649
10	KHAMMAM	522	573	522	573	522	573
TOTAL		494	529	699	660	495	530

N=Negligible

AGRICULTURAL STATISTICS AT A GLANCE TELANGANA 2014-15

ANNEXURE-7

DISTRICT-WISE AREA, PRODUCTION AND YIELD OF PRINCIPAL CROPS FOR THE YEAR 2014-15 & 2013-14

CROP: GREENGRAM

AREA

(in '000' Hectares)

SL.	DISTRICT	KHARIF		RABI		TOTAL	
		2014-15	2013-14	2014-15	2013-14	2014-15	2013-14
1	ADILABAD	6	6	2	3	8	9
2	NIZAMABAD	5	6	1	1	6	7
3	KARIMNAGAR	3	5	4	4	7	9
4	MEDAK	15	24	N	N	15	24
5	HYDERABAD	0	0	0	0	0	0
6	RANGAREDDY	4	6	0	0	4	6
7	MAHABUBNAGAR	5	11	N	N	5	11
8	NALGONDA	9	26	N	N	9	26
9	WARANGAL	18	21	3	2	21	23
10	KHAMMAM	5	6	7	3	12	9
TOTAL		70	111	17	13	87	124

PRODUCTION

(in '000 Tonnes)

SL.	DISTRICT	KHARIF		RABI		TOTAL	
		2014-15	2013-14	2014-15	2013-14	2014-15	2013-14
1	ADILABAD	3	3	2	2	5	5
2	NIZAMABAD	2	5	N	1	2	6
3	KARIMNAGAR	1	3	3	4	4	7
4	MEDAK	8	16	N	N	8	16
5	HYDERABAD	0	0	0	0	0	0
6	RANGAREDDY	3	5	0	0	3	5
7	MAHABUBNAGAR	2	6	N	N	2	6
8	NALGONDA	3	14	N	N	3	14
9	WARANGAL	10	18	2	2	12	20
10	KHAMMAM	2	4	4	2	6	6
TOTAL		34	74	11	11	45	85

YIELD

(in Kgs/Hect.)

SL. NO.	DISTRICT	KHARIF		RABI		ANNUAL AVERAGE	
		2014-15	2013-14	2014-15	2013-14	2014-15	2013-14
1	ADILABAD	576	486	647	846	596	584
2	NIZAMABAD	329	769	589	930	364	781
3	KARIMNAGAR	371	533	589	930	499	727
4	MEDAK	551	670	589	930	551	670
5	HYDERABAD	0	0	0	0	0	0
6	RANGAREDDY	648	874	0	0	648	874
7	MAHABUBNAGAR	374	511	589	930	378	512
8	NALGONDA	291	547	589	930	295	549
9	WARANGAL	593	867	589	930	592	873
10	KHAMMAM	500	650	567	971	538	754
TOTAL		495	662	589	923	513	689

N=Negligible

AGRICULTURAL STATISTICS AT A GLANCE TELANGANA 2014-15

ANNEXURE-7

DISTRICT-WISE AREA, PRODUCTION AND YIELD OF PRINCIPAL CROPS FOR THE YEAR 2014-15 & 2013-14

CROP: BLACKGRAM

AREA

(in '000' Hectares)

SL. NO.	DISTRICT	KHARIF		RABI		TOTAL	
		2014-15	2013-14	2014-15	2013-14	2014-15	2013-14
1	ADILABAD	4	7	N	N	4	7
2	NIZAMABAD	4	6	1	1	5	7
3	KARIMNAGAR	N	N	2	4	2	4
4	MEDAK	8	13	N	0	8	13
5	HYDERABAD	0	0	0	0	0	0
6	RANGAREDDY	3	5	0	0	3	5
7	MAHABUBNAGAR	1	1	1	N	2	1
8	NALGONDA	0	0	1	1	1	1
9	WARANGAL	N	N	1	1	1	1
10	KHAMMAM	N	N	2	2	2	2
TOTAL		20	32	8	9	28	41

PRODUCTION

(in '000 Tonnes)

SL. NO.	DISTRICT	KHARIF		RABI		TOTAL	
		2014-15	2013-14	2014-15	2013-14	2014-15	2013-14
1	ADILABAD	3	6	N	N	3	6
2	NIZAMABAD	1	4	N	1	1	5
3	KARIMNAGAR	N	N	1	5	1	5
4	MEDAK	5	10	N	0	5	10
5	HYDERABAD	0	0	0	0	0	0
6	RANGAREDDY	3	5	0	0	3	5
7	MAHABUBNAGAR	1	1	N	N	1	1
8	NALGONDA	0	0	N	N	N	N
9	WARANGAL	N	N	1	1	1	1
10	KHAMMAM	N	N	1	2	1	2
TOTAL		13	26	3	9	16	35

YIELD

(in Kgs/Hect.)

SL. NO.	DISTRICT	KHARIF		RABI		ANNUAL AVERAGE	
		2014-15	2013-14	2014-15	2013-14	2014-15	2013-14
1	ADILABAD	880	873	406	980	854	878
2	NIZAMABAD	313	710	406	980	326	746
3	KARIMNAGAR	656	822	406	980	413	977
4	MEDAK	614	765	406	0	613	765
5	HYDERABAD	0	0	0	0	0	0
6	RANGAREDDY	956	1022	0	0	956	1022
7	MAHABUBNAGAR	656	822	406	980	505	828
8	NALGONDA	0	0	406	437	406	437
9	WARANGAL	656	822	406	980	410	947
10	KHAMMAM	656	822	406	1055	408	1052
TOTAL		656	822	406	953	583	852

N=Negligible

AGRICULTURAL STATISTICS AT A GLANCE TELANGANA 2014-15

ANNEXURE-7

DISTRICT-WISE AREA, PRODUCTION AND YIELD OF PRINCIPAL CROPS FOR THE YEAR 2014-15 & 2013-14

CROP: HORSEGRAM **AREA** *(in '000' Hectares)*

SL. NO.	DISTRICT	KHARIF		RABI		TOTAL	
		2014-15	2013-14	2014-15	2013-14	2014-15	2013-14
1	ADILABAD	0	0	N	N	N	N
2	NIZAMABAD	0	N	0	0	0	N
3	KARIMNAGAR	0	0	N	0	N	0
4	MEDAK	0	0	N	1	N	1
5	HYDERABAD	0	0	0	0	0	0
6	RANGAREDDY	N	N	N	N	N	N
7	MAHABUBNAGAR	1	1	N	N	1	1
8	NALGONDA	0	0	1	1	1	1
9	WARANGAL	0	0	N	N	N	N
10	KHAMMAM	0	0	N	N	N	N
TOTAL		1	1	1	2	2	3

PRODUCTION *(in '000 Tonnes)*

SL. NO.	DISTRICT	KHARIF		RABI		TOTAL	
		2014-15	2013-14	2014-15	2013-14	2014-15	2013-14
1	ADILABAD	0	0	N	N	N	N
2	NIZAMABAD	0	N	0	0	0	N
3	KARIMNAGAR	0	0	N	0	N	0
4	MEDAK	0	0	N	N	N	N
5	HYDERABAD	0	0	0	0	0	0
6	RANGAREDDY	N	N	N	N	N	N
7	MAHABUBNAGAR	N	N	N	N	N	N
8	NALGONDA	0	0	1	1	1	1
9	WARANGAL	0	0	N	N	N	N
10	KHAMMAM	0	0	N	N	N	N
TOTAL		N	N	1	1	1	1

YIELD *(in Kgs/Hect.)*

SL. NO.	DISTRICT	KHARIF		RABI		ANNUAL AVERAGE	
		2014-15	2013-14	2014-15	2013-14	2014-15	2013-14
1	ADILABAD	0	0	382	478	382	478
2	NIZAMABAD	0	621	0	0	0	621
3	KARIMNAGAR	0	0	382	0	382	0
4	MEDAK	0	0	382	478	382	478
5	HYDERABAD	0	0	0	0	0	0
6	RANGAREDDY	519	621	382	478	420	504
7	MAHABUBNAGAR	519	621	382	478	453	540
8	NALGONDA	0	0	382	478	382	478
9	WARANGAL	0	0	382	478	382	478
10	KHAMMAM	0	0	382	478	382	478
TOTAL		519	621	382	478	413	503

N=Negligible

AGRICULTURAL STATISTICS AT A GLANCE TELANGANA 2014-15

ANNEXURE-7

DISTRICT-WISE AREA, PRODUCTION AND YIELD OF PRINCIPAL CROPS FOR THE YEAR 2014-15 & 2013-14

CROP: COWGRAM

AREA

(in '000' Hectares)

SL. NO.	DISTRICT	KHARIF		RABI		TOTAL	
		2014-15	2013-14	2014-15	2013-14	2014-15	2013-14
1	ADILABAD	N	N	N	N	N	N
2	NIZAMABAD	0	N	0	0	0	N
3	KARIMNAGAR	N	1	3	2	3	3
4	MEDAK	1	N	N	1	1	1
5	HYDERABAD	0	0	0	0	0	0
6	RANGAREDDY	N	N	N	1	N	1
7	MAHABUBNAGAR	1	1	N	N	1	1
8	NALGONDA	0	0	1	1	1	1
9	WARANGAL	N	N	3	2	3	2
10	KHAMMAM	0	N	1	2	1	2
TOTAL		2	2	8	9	10	11

PRODUCTION

(in '000 Tonnes)

SL. NO.	DISTRICT	KHARIF		RABI		TOTAL	
		2014-15	2013-14	2014-15	2013-14	2014-15	2013-14
1	ADILABAD	N	N	N	N	N	N
2	NIZAMABAD	0	N	0	0	0	N
3	KARIMNAGAR	N	N	5	3	5	3
4	MEDAK	1	1	N	N	1	1
5	HYDERABAD	0	0	0	0	0	0
6	RANGAREDDY	N	N	N	1	N	1
7	MAHABUBNAGAR	1	N	N	N	1	N
8	NALGONDA	0	0	N	N	N	N
9	WARANGAL	N	N	1	2	1	2
10	KHAMMAM	0	N	2	1	2	1
TOTAL		2	1	8	7	10	8

YIELD

(in Kgs/Hect.)

SL. NO.	DISTRICT	KHARIF		RABI		ANNUAL AVERAGE	
		2014-15	2013-14	2014-15	2013-14	2014-15	2013-14
1	ADILABAD	920	481	982	819	948	717
2	NIZAMABAD	0	481	0	0	0	481
3	KARIMNAGAR	1453	407	1715	1026	1693	893
4	MEDAK	1068	863	1132	819	1101	840
5	HYDERABAD	0	0	0	0	0	0
6	RANGAREDDY	750	481	982	819	892	727
7	MAHABUBNAGAR	527	481	982	819	571	530
8	NALGONDA	0	0	218	240	218	240
9	WARANGAL	920	481	326	819	379	787
10	KHAMMAM	0	481	1415	640	1415	639
TOTAL		920	560	982	778	972	734

N=Negligible

AGRICULTURAL STATISTICS AT A GLANCE TELANGANA 2014-15

ANNEXURE-7

DISTRICT-WISE AREA, PRODUCTION AND YIELD OF PRINCIPAL CROPS FOR THE YEAR 2014-15 & 2013-14

CROP: TOTAL OIL SEEDS **AREA** *(in '000' Hectares)*

SL. NO.	DISTRICT	KHARIF		RABI		TOTAL	
		2014-15	2013-14	2014-15	2013-14	2014-15	2013-14
1	ADILABAD	107	114	6	7	113	121
2	NIZAMABAD	97	100	15	15	112	115
3	KARIMNAGAR	16	12	16	18	32	30
4	MEDAK	23	16	10	14	33	30
5	HYDERABAD	0	0	0	0	0	0
6	RANGAREDDY	2	5	7	12	9	17
7	MAHABUBNAGAR	56	85	94	117	150	202
8	NALGONDA	4	10	12	16	16	26
9	WARANGAL	6	7	20	27	26	34
10	KHAMMAM	4	4	5	7	9	11
TOTAL		315	353	185	233	500	586

PRODUCTION * *(in '000 Tonnes)*

SL. NO.	DISTRICT	KHARIF		RABI		TOTAL	
		2014-15	2013-14	2014-15	2013-14	2014-15	2013-14
1	ADILABAD	87	131	6	6	93	137
2	NIZAMABAD	133	216	16	10	149	226
3	KARIMNAGAR	18	20	21	20	39	40
4	MEDAK	23	22	14	14	37	36
5	HYDERABAD	0	0	0	0	0	0
6	RANGAREDDY	1	3	11	19	12	22
7	MAHABUBNAGAR	41	70	188	208	229	278
8	NALGONDA	6	9	15	23	21	32
9	WARANGAL	8	10	35	45	43	55
10	KHAMMAM	90	43	8	10	98	53
TOTAL		407	525	314	354	721	879

YIELD *(in Kgs/Hect.)*

SL. NO.	DISTRICT	KHARIF		RABI		ANNUAL AVERAGE	
		2014-15	2013-14	2014-15	2013-14	2014-15	2013-14
1	ADILABAD	823	1155	876	787	826	1132
2	NIZAMABAD	1368	2160	1063	667	1328	1969
3	KARIMNAGAR	1078	1604	1330	1136	1201	1329
4	MEDAK	1011	1368	1420	1020	1140	1206
5	HYDERABAD	0	0	0	0	0	0
6	RANGAREDDY	632	777	1497	1556	1334	1352
7	MAHABUBNAGAR	728	818	2010	1772	1531	1372
8	NALGONDA	1578	917	1288	1379	1357	1202
9	WARANGAL	1228	1385	1741	1690	1616	1624
10	KHAMMAM	22836	9765	1582	1467	10984	4734
TOTAL		1293	1486	1697	1520	1442	1500

* Excluding Coconut and Jatropha

AGRICULTURAL STATISTICS AT A GLANCE TELANGANA 2014-15

ANNEXURE-7

DISTRICT-WISE AREA, PRODUCTION AND YIELD OF PRINCIPAL CROPS FOR THE YEAR 2014-15 & 2013-14

CROP: GROUNDNUT

AREA

(in '000' Hectares)

SL. NO.	DISTRICT	KHARIF		RABI		TOTAL	
		2014-15	2013-14	2014-15	2013-14	2014-15	2013-14
1	ADILABAD	0	N	1	2	1	2
2	NIZAMABAD	N	0	1	1	1	1
3	KARIMNAGAR	N	N	7	11	7	11
4	MEDAK	N	N	1	1	1	1
5	HYDERABAD	0	0	0	0	0	0
6	RANGAREDDY	N	N	6	11	6	11
7	MAHABUBNAGAR	6	11	91	115	97	126
8	NALGONDA	3	5	12	16	15	21
9	WARANGAL	3	4	20	26	23	30
10	KHAMMAM	N	1	4	6	4	7
TOTAL		12	21	143	189	155	210

PRODUCTION

(in '000 Tonnes)

SL. NO.	DISTRICT	KHARIF		RABI		TOTAL	
		2014-15	2013-14	2014-15	2013-14	2014-15	2013-14
1	ADILABAD	0	N	2	3	2	3
2	NIZAMABAD	N	0	2	3	2	3
3	KARIMNAGAR	N	N	14	16	14	16
4	MEDAK	N	N	1	2	1	2
5	HYDERABAD	0	0	0	0	0	0
6	RANGAREDDY	N	N	10	17	10	17
7	MAHABUBNAGAR	11	15	187	206	198	221
8	NALGONDA	3	7	15	22	18	29
9	WARANGAL	7	9	35	44	42	53
10	KHAMMAM	N	1	8	10	8	11
TOTAL		21	32	274	323	295	355

YIELD

(in Kgs/Hect.)

SL. NO.	DISTRICT	KHARIF		RABI		ANNUAL AVERAGE	
		2014-15	2013-14	2014-15	2013-14	2014-15	2013-14
1	ADILABAD	0	1499	1913	1712	1913	1712
2	NIZAMABAD	1736	0	2866	2066	2838	2066
3	KARIMNAGAR	765	1143	2068	1513	2063	1509
4	MEDAK	894	889	1196	1281	1182	1266
5	HYDERABAD	0	0	0	0	0	0
6	RANGAREDDY	885	941	1597	1633	1596	1623
7	MAHABUBNAGAR	1797	1374	2049	1787	2033	1751
8	NALGONDA	1066	1234	1288	1384	1248	1346
9	WARANGAL	2210	2321	1758	1706	1819	1786
10	KHAMMAM	1572	1185	1904	1723	1877	1665
TOTAL		1736	1499	1922	1712	1907	1691

N=Negligible

AGRICULTURAL STATISTICS AT A GLANCE TELANGANA 2014-15

ANNEXURE-7

DISTRICT-WISE AREA, PRODUCTION AND YIELD OF PRINCIPAL CROPS FOR THE YEAR 2014-15 & 2013-14

CROP: SEASAMUM AREA (in '000' Hectares)

SL. NO.	DISTRICT	KHARIF		RABI		TOTAL	
		2014-15	2013-14	2014-15	2013-14	2014-15	2013-14
1	ADILABAD	1	N	4	5	5	5
2	NIZAMABAD	0	0	5	4	5	4
3	KARIMNAGAR	N	0	7	6	7	6
4	MEDAK	N	N	1	N	1	N
5	HYDERABAD	0	0	0	0	0	0
6	RANGAREDDY	N	N	0	0	N	N
7	MAHABUBNAGAR	1	N	N	0	1	N
8	NALGONDA	1	2	0	N	1	2
9	WARANGAL	3	3	N	N	3	3
10	KHAMMAM	N	1	1	1	1	2
TOTAL		6	6	18	16	24	22

PRODUCTION (in '000 Tonnes)

SL.	DISTRICT	KHARIF		RABI		TOTAL	
		2014-15	2013-14	2014-15	2013-14	2014-15	2013-14
1	ADILABAD	N	N	2	2	2	2
2	NIZAMABAD	0	0	3	2	3	2
3	KARIMNAGAR	N	0	4	3	4	3
4	MEDAK	N	N	N	N	N	N
5	HYDERABAD	0	0	0	0	0	0
6	RANGAREDDY	N	N	0	0	N	N
7	MAHABUBNAGAR	N	N	N	0	N	N
8	NALGONDA	N	N	0	N	N	N
9	WARANGAL	1	1	N	N	1	1
10	KHAMMAM	N	N	N	N	N	N
TOTAL		1	1	9	7	10	8

YIELD (in Kgs/Hect.)

SL. NO.	DISTRICT	KHARIF		RABI		ANNUAL AVERAGE	
		2014-15	2013-14	2014-15	2013-14	2014-15	2013-14
1	ADILABAD	198	227	482	387	445	383
2	NIZAMABAD	0	0	467	401	467	401
3	KARIMNAGAR	198	0	504	501	504	501
4	MEDAK	198	227	467	401	307	296
5	HYDERABAD	0	0	0	0	0	0
6	RANGAREDDY	198	227	0	0	198	227
7	MAHABUBNAGAR	198	227	467	0	282	227
8	NALGONDA	94	212	0	401	94	213
9	WARANGAL	212	212	467	401	234	230
10	KHAMMAM	307	362	92	230	141	259
TOTAL		198	223	467	422	405	372

N=Negligible

AGRICULTURAL STATISTICS AT A GLANCE TELANGANA 2014-15

ANNEXURE-7

DISTRICT-WISE AREA, PRODUCTION AND YIELD OF PRINCIPAL CROPS FOR THE YEAR 2014-15 & 2013-14

CROP: SUNFLOWER **AREA** *(in '000' Hectares)*

SL. NO.	DISTRICT	KHARIF		RABI		TOTAL	
		2014-15	2013-14	2014-15	2013-14	2014-15	2013-14
1	ADILABAD	0	0	N	1	N	1
2	NIZAMABAD	0	0	7	7	7	7
3	KARIMNAGAR	0	0	1	N	1	N
4	MEDAK	N	N	7	8	7	8
5	HYDERABAD	0	0	0	0	0	0
6	RANGAREDDY	N	N	N	N	N	N
7	MAHABUBNAGAR	1	2	2	2	3	4
8	NALGONDA	0	0	N	N	N	N
9	WARANGAL	0	0	N	N	N	N
10	KHAMMAM	0	0	N	N	N	N
TOTAL		1	2	17	18	18	20

PRODUCTION *(in '000 Tonnes)*

SL. NO.	DISTRICT	KHARIF		RABI		TOTAL	
		2014-15	2013-14	2014-15	2013-14	2014-15	2013-14
1	ADILABAD	0	0	1	1	1	1
2	NIZAMABAD	0	0	9	4	9	4
3	KARIMNAGAR	0	0	1	N	1	N
4	MEDAK	N	N	12	9	12	9
5	HYDERABAD	0	0	0	0	0	0
6	RANGAREDDY	N	N	N	N	N	N
7	MAHABUBNAGAR	2	2	1	2	3	4
8	NALGONDA	0	0	N	N	N	N
9	WARANGAL	0	0	N	N	N	N
10	KHAMMAM	0	0	N	N	N	N
TOTAL		2	2	24	16	26	18

YIELD *(in Kgs/Hect.)*

SL. NO.	DISTRICT	KHARIF		RABI		ANNUAL AVERAGE	
		2014-15	2013-14	2014-15	2013-14	2014-15	2013-14
1	ADILABAD	0	0	933	1613	933	1613
2	NIZAMABAD	0	0	1300	557	1300	557
3	KARIMNAGAR	0	0	1495	1439	1495	1439
4	MEDAK	1019	858	1742	1257	1732	1247
5	HYDERABAD	0	0	0	0	0	0
6	RANGAREDDY	1019	858	1428	959	1388	955
7	MAHABUBNAGAR	1019	858	708	1055	844	960
8	NALGONDA	0	0	1428	959	1428	959
9	WARANGAL	0	0	1428	959	1428	959
10	KHAMMAM	0	0	1428	959	1428	959
TOTAL		1019	858	1428	959	1397	949

N=Negligible

AGRICULTURAL STATISTICS AT A GLANCE TELANGANA 2014-15

ANNEXURE-7

DISTRICT-WISE AREA, PRODUCTION AND YIELD OF PRINCIPAL CROPS FOR THE YEAR 2014-15 & 2013-14

CROP: CASTOR **AREA** *(in '000' Hectares)*

SL.	DISTRICT	KHARIF		RABI		TOTAL	
		2014-15	2013-14	2014-15	2013-14	2014-15	2013-14
1	ADILABAD	N	0	N	N	N	N
2	NIZAMABAD	0	N	0	0	0	N
3	KARIMNAGAR	N	N	0	0	N	N
4	MEDAK	N	N	1	1	1	1
5	HYDERABAD	0	0	0	0	0	0
6	RANGAREDDY	1	3	0	0	1	3
7	MAHABUBNAGAR	48	72	N	N	48	72
8	NALGONDA	1	3	N	0	1	3
9	WARANGAL	N	1	0	0	N	1
10	KHAMMAM	0	0	0	0	0	0
TOTAL		50	79	1	1	51	80

PRODUCTION *(in '000 Tonnes)*

SL.	DISTRICT	KHARIF		RABI		TOTAL	
		2014-15	2013-14	2014-15	2013-14	2014-15	2013-14
1	ADILABAD	N	N	N	N	N	N
2	NIZAMABAD	0	N	0	0	0	N
3	KARIMNAGAR	N	N	0	0	N	N
4	MEDAK	N	N	1	1	1	1
5	HYDERABAD	0	0	0	0	0	0
6	RANGAREDDY	N	2	0	0	N	2
7	MAHABUBNAGAR	28	53	N	N	28	53
8	NALGONDA	N	1	N	0	N	1
9	WARANGAL	N	N	0	0	N	N
10	KHAMMAM	0	0	0	0	0	0
TOTAL		28	56	1	1	29	57

YIELD *(in Kgs/Hect.)*

SL. NO.	DISTRICT	KHARIF		RABI		ANNUAL AVERAGE	
		2014-15	2013-14	2014-15	2013-14	2014-15	2013-14
1	ADILABAD	578	707	578	707	585	707
2	NIZAMABAD	0	707	0	0	0	707
3	KARIMNAGAR	578	707	0	0	576	707
4	MEDAK	578	707	578	707	578	707
5	HYDERABAD	0	0	0	0	0	0
6	RANGAREDDY	371	543	0	0	371	543
7	MAHABUBNAGAR	586	735	586	735	586	735
8	NALGONDA	177	230	177	0	177	230
9	WARANGAL	440	541	0	0	440	541
10	KHAMMAM	0	0	0	0	0	0
TOTAL		578	707	576	710	578	707

N=Negligible

AGRICULTURAL STATISTICS AT A GLANCE TELANGANA 2014-15

ANNEXURE-7

DISTRICT-WISE AREA, PRODUCTION AND YIELD OF PRINCIPAL CROPS FOR THE YEAR 2014-15 & 2013-14

CROP: CHILLIES

AREA

(in '000' Hectares)

SL. NO.	DISTRICT	KHARIF		RABI		TOTAL	
		2014-15	2013-14	2014-15	2013-14	2014-15	2013-14
1	ADILABAD	2	2	N	N	2	2
2	NIZAMABAD	N	N	1	1	1	1
3	KARIMNAGAR	4	5	N	N	4	5
4	MEDAK	N	N	0	0	N	N
5	HYDERABAD	0	0	0	0	0	0
6	RANGAREDDY	N	1	N	N	N	1
7	MAHABUBNAGAR	10	9	N	N	10	9
8	NALGONDA	3	5	1	1	4	6
9	WARANGAL	15	13	10	12	25	25
10	KHAMMAM	21	20	6	6	27	26
TOTAL		55	55	18	20	73	75

PRODUCTION

(in '000 Tonnes)

SL.	DISTRICT	KHARIF		RABI		TOTAL	
		2014-15	2013-14	2014-15	2013-14	2014-15	2013-14
1	ADILABAD	2	4	N	2	2	6
2	NIZAMABAD	2	2	2	3	4	5
3	KARIMNAGAR	10	12	2	1	12	13
4	MEDAK	N	N	0	0	N	N
5	HYDERABAD	0	0	0	0	0	0
6	RANGAREDDY	1	1	1	1	2	2
7	MAHABUBNAGAR	34	29	N	N	34	29
8	NALGONDA	9	15	4	3	13	18
9	WARANGAL	44	36	28	45	72	81
10	KHAMMAM	78	73	36	33	114	106
TOTAL		180	172	73	88	253	260

YIELD

(in Kgs/Hect.)

SL. NO.	DISTRICT	KHARIF		RABI		ANNUAL AVERAGE	
		2014-15	2013-14	2014-15	2013-14	2014-15	2013-14
1	ADILABAD	1031	1936	4100	4390	1191	2386
2	NIZAMABAD	3250	3163	4100	4390	3692	3941
3	KARIMNAGAR	2507	2676	4100	4390	2660	2710
4	MEDAK	459	800	0	0	459	800
5	HYDERABAD	0	0	0	0	0	0
6	RANGAREDDY	3250	3163	4100	4390	3605	3490
7	MAHABUBNAGAR	3420	3227	4100	4390	3428	3232
8	NALGONDA	2798	3020	4100	4390	3089	3196
9	WARANGAL	3033	2791	2868	3736	2967	3249
10	KHAMMAM	3763	3675	6151	5170	4282	4042
TOTAL		3250	3161	4100	4250	3456	3463

N=Negligible

ANNEXURE-7

DISTRICT-WISE AREA, PRODUCTION AND YIELD OF PRINCIPAL CROPS FOR THE YEAR 2014-15 AND 2013-14

CROP: SUGARCANE AREA (COMING FOR HARVEST) *(Area in '000' Hectares)*

SL. NO.	DISTRICT	PLANTED		RATOON		TOTAL	
		2014-15	2013-14	2014-15	2013-14	2014-15	2013-14
1	ADILABAD	0	N	0	0	0	N
2	NIZAMABAD	2	4	3	3	5	7
3	KARIMNAGAR	1	1	1	1	2	2
4	MEDAK	8	7	14	14	22	21
5	HYDERABAD	0	0	0	0	0	0
6	RANGAREDDY	1	N	N	1	1	1
7	MAHABUBNAGAR	N	1	1	1	1	2
8	NALGONDA	1	N	N	1	1	1
9	WARANGAL	0	N	0	0	0	N
10	KHAMMAM	4	3	2	2	6	5
TOTAL		17	16	21	23	38	39

CROP: SUGARCANE PRODUCTION AND YIELD

SL. NO.	DISTRICT	PRODUCTION (in '000 tones)				YIELD (in kgs/hect)			
		CANE		GUR		CANE		GUR	
		2014-15	2013-14	2014-15	2013-14	2014-15	2013-14	2014-15	2013-14
1	ADILABAD	N	N	N	N	87647	88000	8782	0
2	NIZAMABAD	474	583	47	59	87230	82907	8740	8390
3	KARIMNAGAR	166	165	17	17	81001	81845	8116	8433
4	MEDAK	1997	1857	200	189	90480	86699	9066	8824
5	HYDERABAD	0	0	0	0	0	0	0	0
6	RANGAREDDY	71	56	7	5	75397	65268	7555	5828
7	MAHABUBNAGAR	109	138	11	15	82697	71614	8286	7784
8	NALGONDA	62	87	6	9	83229	95604	8340	9890
9	WARANGAL	0	1	0	N	0	88000	0	0
10	KHAMMAM	464	490	47	50	83155	95331	8332	9728
TOTAL		3343	3377	335	344	87654	85898	8783	8751

N=Negligible

ANNEXURE-7

DISTRICT-WISE AREA, PRODUCTION AND YIELD OF PRINCIPAL CROPS FOR THE YEAR 2014-15 AND 2013-14

CROP: COTTON

SL. NO.	DISTRICT	AREA (IN '000' HECT)		PRODUCTION				YIELD (KGS/HECTARE)			
				LINT (IN '000' BALES OF 170KGS. EACH BALE)		KAPAS (IN "000" Tonnes)		LINT		KAPAS	
		2014-15	2013-14	2014-15	2013-14	2014-15	2013-14	2014-15	2013-14	2014-15	2013-14
1	ADILABAD	304	303	573	658	295	328	320	369	969	1084
2	NIZAMABAD	16	15	19	31	10	15	203	338	616	992
3	KARIMNAGAR	215	231	586	669	302	334	464	492	1406	1443
4	MEDAK	134	122	234	299	120	150	297	416	900	1222
5	HYDERABAD	0	0	0	0	0	0	0	0	0	0
6	RANGAREDDY	63	60	110	140	57	70	296	399	896	1171
7	MAHABUBNAGAR	268	231	464	478	239	238	295	352	893	1034
8	NALGONDA	308	336	505	776	260	387	279	393	844	1153
9	WARANGAL	228	240	608	665	313	332	453	472	1374	1384
10	KHAMMAM	157	165	484	518	249	259	523	533	1584	1564
TOTAL		1693	1703	3583	4234	1845	2113	360	423	1090	1241

CROP: MESTHA

SL. NO.	DISTRICT	AREA (IN '000' HECT)		PRODUCTION (IN '000'BALES OF 180KGS. EACH)		YIELD (IN KGS/HECTARES)	
		2014-15	2013-14	2014-15	2013-14	2014-15	2013-14
1	ADILABAD	0	0	0	0	0	0
2	NIZAMABAD	0	0	0	0	0	0
3	KARIMNAGAR	0	0	0	0	0	0
4	MEDAK	0	N	0	N	0	1651
5	HYDERABAD	0	0	0	0	0	0
6	RANGAREDDY	0	0	0	0	0	0
7	MAHABUBNAGAR	0	0	0	0	0	0
8	NALGONDA	0	0	0	0	0	0
9	WARANGAL	0	0	0	0	0	0
10	KHAMMAM	N	N	1	1	1276	1651
TOTAL		N	N	1	1	1276	1651

N=Negligible

AGRICULTURAL STATISTICS AT A GLANCE TELANGANA 2014-15

ANNEXURE-7

DISTRICT-WISE AREA, PRODUCTION AND YIELD OF PRINCIPAL CROPS FOR THE YEAR 2014-15 & 2013-14

CROP: TOBACCO

AREA

(in '000' Hectares)

SL. NO.	DISTRICT	VERGINIA		OTHER VARIETY		TOTAL	
		2014-15	2013-14	2014-15	2013-14	2014-15	2013-14
1	ADILABAD	N	0	N	0	N	0
2	NIZAMABAD	0	0	1	1	1	1
3	KARIMNAGAR	0	0	N	N	N	N
4	MEDAK	N	N	0	0	N	N
5	HYDERABAD	0	0	0	0	0	0
6	RANGAREDDY	0	0	0	0	0	0
7	MAHABUBNAGAR	3	3	0	0	3	3
8	NALGONDA	0	0	N	N	N	N
9	WARANGAL	N	N	N	1	N	1
10	KHAMMAM	1	1	1	1	2	2
TOTAL		4	4	2	3	6	7

PRODUCTION

(in '000 Tonnes)

SL.NO	DISTRICT	VERGINIA		OTHER VARIETY		TOTAL	
		2014-15	2013-14	2014-15	2013-14	2014-15	2013-14
1	ADILABAD	N	0	N	0	N	0
2	NIZAMABAD	0	0	4	4	4	4
3	KARIMNAGAR	0	0	N	N	N	N
4	MEDAK	N	N	0	0	N	N
5	HYDERABAD	0	0	0	0	0	0
6	RANGAREDDY	0	0	0	0	0	0
7	MAHABUBNAGAR	5	3	0	0	5	3
8	NALGONDA	0	0	N	N	N	N
9	WARANGAL	N	N	1	2	1	2
10	KHAMMAM	3	2	3	3	6	5
TOTAL		8	5	8	9	16	14

YIELD

(in Kgs/Hect.)

SL.NO	DISTRICT	VERGINIA		OTHER VARIETY		TOTAL	
		2014-15	2013-14	2014-15	2013-14	2014-15	2013-14
1	ADILABAD	1957	0	3877	0	2381	0
2	NIZAMABAD	0	0	3877	4343	3877	4343
3	KARIMNAGAR	0	0	3877	4343	3877	4343
4	MEDAK	1957	1252	0	0	1957	1252
5	HYDERABAD	0	0	0	0	0	0
6	RANGAREDDY	0	0	0	0	0	0
7	MAHABUBNAGAR	1957	1252	0	0	1957	1252
8	NALGONDA	0	0	3877	4343	3877	4343
9	WARANGAL	1957	1252	3877	4343	2993	3739
10	KHAMMAM	1957	1252	3877	4343	2675	2267
TOTAL		1957	1252	3877	4343	2625	2246

N=Negligible

ANNEXURE-7

DISTRICT-WISE AREA, PRODUCTION AND YIELD OF PRINCIPAL CROPS FOR THE YEAR 2014-15 & 2013-14

CROP: ONIONS

AREA

(in '000' Hectares)

SL.	DISTRICT	KHARIF		RABI		TOTAL	
		2014-15	2013-14	2014-15	2013-14	2014-15	2013-14
1	ADILABAD	N	0	N	N	N	N
2	NIZAMABAD	N	N	2	3	2	3
3	KARIMNAGAR	N	0	1	1	1	1
4	MEDAK	N	N	3	4	3	4
5	HYDERABAD	0	0	0	0	0	0
6	RANGAREDDY	N	1	2	2	2	3
7	MAHABUBNAGAR	5	3	1	1	6	4
8	NALGONDA	0	0	N	N	N	N
9	WARANGAL	0	N	N	N	N	N
10	KHAMMAM	N	N	N	0	N	N
TOTAL		5	4	9	11	14	15

PRODUCTION

(in '000' Tonnes)

SL.	DISTRICT	KHARIF		RABI		TOTAL	
		2014-15	2013-14	2014-15	2013-14	2014-15	2013-14
1	ADILABAD	N	0	10	14	10	14
2	NIZAMABAD	1	N	68	77	69	77
3	KARIMNAGAR	N	0	15	18	15	18
4	MEDAK	2	5	69	166	71	171
5	HYDERABAD	0	0	0	0	0	0
6	RANGAREDDY	3	8	43	44	46	52
7	MAHABUBNAGAR	80	62	19	35	99	97
8	NALGONDA	0	0	N	N	N	N
9	WARANGAL	0	N	5	6	5	6
10	KHAMMAM	N	N	N	0	N	0
TOTAL		86	75	229	360	315	435

YIELD

(in Kgs/Hect.)

SL.	DISTRICT	KHARIF		RABI		TOTAL	
		2014-15	2013-14	2014-15	2013-14	2014-15	2013-14
1	ADILABAD	15544	0	27315	33336	27032	33336
2	NIZAMABAD	15544	18805	30583	28286	30358	28200
3	KARIMNAGAR	15544	0	27315	26572	26944	26572
4	MEDAK	15544	18805	26951	44527	26324	42872
5	HYDERABAD	0	0	0	0	0	0
6	RANGAREDDY	11415	18805	26988	21766	24933	21266
7	MAHABUBNAGAR	15739	18805	20818	33336	16506	22322
8	NALGONDA	0	0	27315	33336	27315	33336
9	WARANGAL	0	18805	27315	33336	27315	33041
10	KHAMMAM	15544	18805	27315	0	24500	18805
TOTAL		15545	18805	27315	33336	22620	29418

N=Negligible

ANNEXURE - 8
CROP-WISE, SEASON-WISE IRRIGATED AND UN-IRRIGATED AREA
FOR THE YEAR 2014-15

(Area in Hectares)

SL. NO.	NAME OF THE CROP	KHARIF			RABI		
		IRRIGATED	UN-IRRIGATED	TOTAL	IRRIGATED	UN-IRRIGATED	TOTAL
(1)	(2)	(3)	(4)	(5)	(6)	(7)	(8)
1	RICE	893673	26634	920307	495113	0	495113
2	WHEAT	0	0	0	5783	45	5828
3	JOWAR	14	42602	42616	12744	23641	36385
4	BAJRA	0	1975	1975	9122	121	9243
5	MAIZE	74378	447487	521865	168678	928	169606
6	RAGI	0	1196	1196	331	0	331
7	TOTAL MAJOR MILLETS	74392	493260	567652	190875	24690	215565
8	SAMAI	0	0	0	0	0	0
9	KORRA	0	134	134	0	0	0
10	ANUMU	0	0	0	0	0	0
11	TOTAL MINOR MILLETS	0	134	134	0	0	0
12	TOTAL CERE.&MILLETS	968065	520028	1488093	691771	24735	716506
13	HORSEGRAM	0	529	529	31	1747	1778
14	GREENGRAM	0	69848	69848	7350	10154	17504
15	BLACKGRAM	0	19851	19851	4978	3186	8164
16	REDGRAM	337	219454	219791	245	633	878
17	BENGALGRAM	0	0	0	2998	56339	59337
18	COWGRAM	138	1504	1642	4725	3813	8538
19	RAJMA BEANS	0	0	0	53	0	53
20	ANUMULU	0	146	146	54	0	54

ANNEXURE - 8 (Contd.)
CROP-WISE, SEASON-WISE IRRIGATED AND UN-IRRIGATED AREA
FOR THE YEAR 2014-15

(Area in Hectares)

SL. NO.	NAME OF THE CROP	TOTAL			AVERAGE OF PRECEEDING 5 YEARS
		IRRIGATED	UN - IRRIGATED	TOTAL	
(1)	(2)	(9)	(10)	(11)	(12)
1	RICE	1388786	26634	1415420	1651285
2	WHEAT	5783	45	5828	8265
3	JOWAR	12758	66243	79001	149748
4	BAJRA	9122	2096	11218	14048
5	MAIZE	243056	448415	691471	616762
6	RAGI	331	1196	1527	2194
7	TOTAL MAJOR MILLETS	265267	517950	783217	782752
8	SAMAI	0	0	0	22
9	KORRA	0	134	134	504
10	ANUMU	0	0	0	0
11	TOTAL MINOR MILLETS	0	134	134	526
12	TOTAL CERE.&MILLETS	1659836	544763	2204599	2442828
13	HORSEGRAM	31	2276	2307	4562
14	GREENGRAM	7350	80002	87352	166603
15	BLACKGRAM	4978	23037	28015	63016
16	REDGRAM	582	220087	220669	294251
17	BENGALGRAM	2998	56339	59337	108091
18	COWGRAM	4863	5317	10180	12991
19	RAJMA BEANS	53	0	53	595
20	ANUMULU	54	146	200	452

ANNEXURE - 8 (Contd.)
CROP-WISE, SEASON-WISE IRRIGATED AND UN-IRRIGATED AREA
FOR THE YEAR 2014-15

(Area in Hectares)

SL. NO.	NAME OF THE CROP	KHARIF			RABI		
		IRRIGATED	UN-IRRIGATED	TOTAL	IRRIGATED	UN-IRRIGATED	TOTAL
(1)	(2)	(3)	(4)	(5)	(6)	(7)	(8)
21	YERRA PAPPU / MYSOOR PAPPU	0	0	0	0	54	54
22	TOTAL PULSES	475	311332	311807	20434	75926	96360
23	TOTAL FOODGRAINS	968540	831360	1799900	712205	100661	812866
24	CHILLIES	53383	2102	55485	17789	0	17789
25	CORIANDER	44	8	52	1271	274	1545
26	TURMERIC	43470	0	43470	5	0	5
27	TAMARIND	0	435	435	0	0	0
28	GARLIC	0	0	0	318	0	318
29	GINGER	2186	0	2186	0	0	0
30	AJWAN(VAMU)	0	784	784	66	210	276
31	CURRY LEAF	128	0	128	0	0	0
32	KOTHIMEERA	113	16	129	145	0	145
33	TOTAL CONDIMENTS AND SPICES	99324	3345	102669	19594	484	20078
34	SUGARCANE PLANTED(SOWN)	0	0	0	14895	0	14895
35	SUGARCANE PLANTED (FOR HARVEST)	16515	0	16515	0	0	0
36	SUGARCANE RATOON (SOWN)	0	0	0	19054	0	19054
37	SUGARCANE RATOON (FOR HARVEST)	21624	0	21624	0	0	0
38	TOTAL SUGARCANE	38139	0	38139	33949	0	33949
39	MANGOES	69668	33385	103053	0	0	0
40	BATAVIA	31336	0	31336	0	0	0
41	ACID LIME (NIMMA)	6229	0	6229	0	0	0

ANNEXURE - 8 (Contd.)
CROP-WISE, SEASON-WISE IRRIGATED AND UN-IRRIGATED AREA
FOR THE YEAR 2014-15

(Area in Hectares)

SL. NO.	NAME OF THE CROP	TOTAL			AVERAGE OF PRECEDING 5 YEARS
		IRRIGATED	UN-IRRIGATED	TOTAL	
(1)	(2)	(9)	(10)	(11)	(12)
21	YERRA PAPPU / MYSOOR PAPPU	0	54	54	255
22	TOTAL PULSES	20909	387258	408167	650816
23	TOTAL FOODGRAINS	1680745	932021	2612766	3093644
24	CHILLIES	71172	2102	73274	81753
25	CORIANDER	1315	282	1597	2377
26	TURMERIC	43475	0	43475	50216
27	TAMARIND	0	435	435	779
28	GARLIC	318	0	318	404
29	GINGER	2186	0	2186	1702
30	AJWAN(VAMU)	66	994	1060	1744
31	CURRY LEAF	128	0	128	52
32	KOTHIMEERA	258	16	274	318
33	TOTAL CONDIMENTS AND SPICES	118918	3829	122747	139345
34	SUGARCANE PLANTED(SOWN)	14895	0	14895	16649
35	SUGARCANE PLANTED (FOR HARVEST)	16515	0	16515	18594
36	SUGARCANE RATOON (SOWN)	19054	0	19054	20346
37	SUGARCANE RATOON (FOR HARVEST)	21624	0	21624	19848
38	TOTAL SUGARCANE	72088	0	72088	75437
39	MANGOES	69668	33385	103053	99045
40	BATAVIA	31336	0	31336	42360
41	ACID LIME (NIMMA)	6229	0	6229	5645

ANNEXURE - 8 (Contd.)
CROP-WISE, SEASON-WISE IRRIGATED AND UN-IRRIGATED AREA
FOR THE YEAR 2014-15

(Area in Hectares)

SL. NO.	NAME OF THE CROP	KHARIF			RABI		
		IRRIGATED	UN-IRRIGATED	TOTAL	IRRI-GATED	UN-IRRIGATED	TOTAL
(1)	(2)	(3)	(4)	(5)	(6)	(7)	(8)
42	ORANGE AND CITRUS FRUITS	131	0	131	0	0	0
43	AMALA(USIRI)	155	0	155	0	0	0
44	JUJUBIES(REGU)	0	0	0	0	0	0
45	PLANTAIN(PLANT)	0	0	0	1024	0	1024
46	PLANTAINS(FOR HARVEST)	1707	0	1707	0	0	0
47	GRAPES	518	0	518	0	0	0
48	GUAVA	2152	82	2234	0	0	0
49	PAPAYA	681	181	862	0	0	0
50	SAPOTA	543	74	617	0	0	0
51	POMEGRANATE	449	127	576	0	0	0
52	ANJURA	15	0	15	0	0	0
53	GANGI REGI KAYA	2	0	2	0	0	0
54	CUSTARD APPLE	26	553	579	0	0	0
55	MUSK MELON	0	0	0	99	0	99
56	WATER MELON	0	0	0	3802	86	3888
57	BLACK BERRY	2	0	2	0	0	0
58	TOTAL FRESH FRUITS	113614	34402	148016	4925	86	5011
59	CASHEWNUTS	0	4359	4359	0	0	0
60	TOTAL DRY FRUITS	0	4359	4359	0	0	0
61	TOTAL FRESH AND DRY FRUITS	113614	38761	152375	4925	86	5011
62	POTATOES	9	0	9	3037	0	3037
63	CARROT	173	2163	2336	777	0	777
64	RADISH	24	0	24	0	0	0
65	BEET ROOT	8	272	280	86	0	86

ANNEXURE - 8 (Contd.)
CROP-WISE, SEASON-WISE IRRIGATED AND UN-IRRIGATED AREA
FOR THE YEAR 2014-15

(Area in Hectares)

SL. NO.	NAME OF THE CROP	TOTAL			AVERAGE OF PRECEEDING 5 YEARS
		IRRIGATED	UN-IRRIGATED	TOTAL	
(1)	(2)	(9)	(10)	(11)	(12)
42	ORANGE AND CITRUS FRUITS	131	0	131	1125
43	AMALA(USIRI)	155	0	155	184
44	JUJUBIES(REGU)	0	0	0	5
45	PLANTAIN(PLANT)	1024	0	1024	1137
46	PLANTAINS(FOR HARVEST)	1707	0	1707	1877
47	GRAPES	518	0	518	724
48	GUAVA	2152	82	2234	2551
49	PAPAYA	681	181	862	529
50	SAPOTA	543	74	617	576
51	POMEGRANATE	449	127	576	450
52	ANJURA	15	0	15	32
53	GANGI REGI KAYA	2	0	2	2
54	CUSTARD APPLE	26	553	579	962
55	MUSK MELON	99	0	99	178
56	WATER MELON	3802	86	3888	2107
57	BLACK BERRY	2	0	2	2
58	TOTAL FRESH FRUITS	118539	34488	153027	159491
59	CASHEWNUTS	0	4359	4359	6083
60	TOTAL DRY FRUITS	0	4359	4359	6083
61	TOTAL FRESH AND DRY FRUITS	118539	38847	157386	165574
62	POTATOES	3046	0	3046	4034
63	CARROT	950	2163	3113	2702
64	RADISH	24	0	24	7
65	BEET ROOT	94	272	366	279

ANNEXURE - 8 (Contd.)
CROP-WISE, SEASON-WISE IRRIGATED AND UN-IRRIGATED AREA
FOR THE YEAR 2014-15

(Area in Hectares)

SL. NO.	NAME OF THE CROP	KHARIF			RABI		
		IRRIGATED	UN-IRRIGATED	TOTAL	IRRIGATED	UN-IRRIGATED	TOTAL
(1)	(2)	(3)	(4)	(5)	(6)	(7)	(8)
66	CHAMAGEDDA	38	0	38	31	0	31
67	SWEET POTATOES	7	0	7	96	0	96
68	ONIONS	3071	2481	5552	8364	3	8367
69	CUCUMBER	667	76	743	965	0	965
70	GOURDS KARAILA (BITTER GOURD)	433	249	682	482	0	482
71	BHENDI	5261	646	5907	4945	8	4953
72	SNAKE GUARD	62	0	62	50	0	50
73	BEAN	591	51	642	1376	14	1390
74	GREEN PLANTAIN	0	0	0	0	0	0
75	ANAPA	20	0	20	27	0	27
76	GOKARA	396	168	564	436	0	436
77	BRINJAL	4989	521	5510	5236	9	5245
78	GREEN LEAFY VEGETABLES	2628	45	2673	2744	0	2744
79	CABBAGE	902	59	961	866	0	866
80	CAULIFLOWER	504	2	506	530	0	530
81	PEAS	0	0	0	27	0	27
82	TOMATOES	11974	5073	17047	15064	8	15072
83	BOTTLE GOURD	297	7	304	225	0	225
84	DRUM STICK	312	0	312	21	0	21
85	COCCINEA (DONDA)	390	0	390	222	0	222
86	RIDGE GOURD (BEERA)	1358	147	1505	1474	0	1474
87	GREEN CHILLIES	3007	571	3578	4488	0	4488

ANNEXURE - 8 (Contd.)
CROP-WISE, SEASON-WISE IRRIGATED AND UN-IRRIGATED AREA
FOR THE YEAR 2014-15

(Area in Hectares)

SL. NO.	NAME OF THE CROP	TOTAL			AVERAGE OF PRECEEDING 5 YEARS
		IRRIGATED	UN-IRRIGATED	TOTAL	
(1)	(2)	(9)	(10)	(11)	(12)
66	CHAMAGEDDA	69	0	69	71
67	SWEET POTATOES	103	0	103	96
68	ONIONS	11435	2484	13919	14342
69	CUCUMBER	1632	76	1708	1745
70	GOURDS KARAILA	915	249	1164	749
71	BHENDI	10206	654	10860	9810
72	SNAKE GUARD	112	0	112	30
73	BEAN	1967	65	2032	1659
74	GREEN PLANTAIN	0	0	0	24
75	ANAPA	47	0	47	76
76	GOKARA	832	168	1000	782
77	BRINJAL	10225	530	10755	9164
78	GREEN LEAFY VEGETABLES	5372	45	5417	5801
79	CABBAGE	1768	59	1827	1491
80	CAULIFLOWER	1034	2	1036	744
81	PEAS	27	0	27	117
82	TOMATOES	27038	5081	32119	31596
83	BOTTLE GOURD	522	7	529	465
84	DRUM STICK	333	0	333	375
85	COCCINEA (DONDA)	612	0	612	466
86	RIDGE GOURD (BEERA)	2832	147	2979	2588
87	GREEN CHILLIES	7495	571	8066	6189

ANNEXURE - 8 (Contd.)
CROP-WISE, SEASON-WISE IRRIGATED AND UN-IRRIGATED AREA
FOR THE YEAR 2014-15

(Area in Hectares)

SL. NO.	NAME OF THE CROP	KHARIF			RABI		
		IRRIGATED	UNIRRIGATED	TOTAL	IRRIGATED	UNIRRIGATED	TOTAL
(1)	(2)	(3)	(4)	(5)	(6)	(7)	(8)
88	GREEN BEANS	594	63	657	744	0	744
89	PUMPKIN	9	0	9	23	0	23
90	ASH GUARD	0	0	0	0	0	0
91	CAPSICUM	65	0	65	33	0	33
92	BODAKAKARA (AAKAKARA)	5	0	5	0	0	0
93	TOTAL VEGETABLES	37794	12594	50388	52369	42	52411
94	TOTAL FRUITS AND VEGETABLES	151408	51355	202763	57294	128	57422
95	TOTAL FOOD CROPS	1257411	886060	2143471	823042	101273	924315
96	TOTAL SUPERIOR LONG STAPLE	25244	295929	321173	0	0	0
97	TOTAL LONG STAPLE (COTTON)	146624	536783	683407	0	0	0
98	TOTAL SUPERIOR MEDIUM STAPLE	0	122681	122681	0	0	0
99	TOTAL MEDIUM STAPLE (COTTON)	4658	479329	483987	0	0	0
100	TOTAL SHORT STAPLE	34619	47058	81677	0	0	0
101	TOTAL COTTON	211145	1481780	1692925	0	0	0
102	SUNHEMP (FIBRE + SEED)	0	49	49	0	396	396
103	DECCAN HEMP(MESTA)	7	0	7	0	170	170
104	TOTAL FIBRES	211152	1481829	1692981	0	566	566
105	GROUNDNUTS	2223	10179	12402	141546	850	142396
106	SEASMUM(GINGELLY)	0	5480	5480	16925	1399	18324
107	SAFFLOWER	0	0	0	341	3814	4155
108	SUNFLOWER	2	1367	1369	16401	601	17002

ANNEXURE - 8 (Contd.)
CROP WISE, SEASON WISE IRRIGATED AND UN-IRRIGATED AREA
FOR THE YEAR 2014-15

(Area in Hectares)

SL. NO.	NAME OF THE CROP	TOTAL			AVERAGE OF PRECEEDING 5 YEARS
		IRRIGATED	UNIRRIGATED	TOTAL	
(1)	(2)	(9)	(10)	(11)	(12)
88	GREEN BEANS	1338	63	1401	864
89	PUMPKIN	32	0	32	50
90	ASH GUARD	0	0	0	5
91	CAPSICUM	98	0	98	13
92	BODAKAKARA (AAKAKARA)	5	0	5	0
93	TOTAL VEGETABLES	90163	12636	102799	96334
94	TOTAL FRUITS AND VEGETABLES	208702	51483	260185	261908
95	TOTAL FOOD CROPS	2080453	987333	3067786	3570334
96	TOTAL SUPERIOR LONG STAPLE	25244	295929	321173	516754
97	TOTAL LONG STAPLE (COTTON)	146624	536783	683407	612139
98	TOTAL SUPERIOR MEDIUM STAPLE	0	122681	122681	64434
99	TOTAL MEDIUM STAPLE (COTTON)	4658	479329	483987	263723
100	TOTAL SHORT STAPLE	34619	47058	81677	73384
101	TOTAL COTTON	211145	1481780	1692925	1530434
102	SUNHEMP (FIBRE + SEED)	0	445	445	388
103	DECCAN HEMP(MESTA)	7	170	177	131
104	TOTAL FIBRES	211152	1482395	1693547	1530953
105	GROUNDNUTS	143769	11029	154798	195571
106	SEASMUM(GINGELLY)	16925	6879	23804	24218
107	SAFFLOWER	341	3814	4155	10638
108	SUNFLOWER	16403	1968	18371	32273

ANNEXURE - 8 (Contd.)
CROP-WISE, SEASON-WISE IRRIGATED AND UN-IRRIGATED AREA
FOR THE YEAR 2014-15

(Area in Hectares)

SL. NO.	NAME OF THE CROP	KHARIF			RABI		
		IRRIGATED	UN-IRRIGATED	TOTAL	IRRIGATED	UN-IRRIGATED	TOTAL
(1)	(2)	(3)	(4)	(5)	(6)	(7)	(8)
109	COCONUT	444	0	444	0	0	0
110	RAPE AND MUSTARD	0	0	0	2254	0	2254
111	SOYABEEN	18721	223796	242517	117	5	122
112	PALM OIL	3433	0	3433	0	0	0
113	TOTAL EDIBLE OIL SEEDS	24823	240822	265645	177584	6669	184253
114	CASTOR	0	49717	49717	424	576	1000
115	LINSEED	0	0	0	0	45	45
116	NIGERSEED	0	18	18	0	0	0
117	JATROPHA	0	12	12	0	0	0
118	GANUGA	0	24	24	0	0	0
119	TOTAL NON- EDIBLE OIL SEEDS	0	49771	49771	424	621	1045
120	TOTAL OIL SEEDS	24823	290593	315416	178008	7290	185298
121	SUBABUL	0	6632	6632	0	0	0
122	EUCALYPTUS	5	8236	8241	0	0	0
123	TEAK	342	260	602	0	0	0
124	SALWOOD	4	6	10	0	0	0
125	BABULTREE	0	0	0	0	0	0
126	YERRA CHANDANAM	8	16	24	0	0	0
127	SANDAL WOOD	8	7	15	0	0	0
128	TOTAL PULP & TIMBER	367	15157	15524	0	0	0
129	TOBACCO DESI	26	216	242	1877	0	1877
130	TOBACCO VIRGINIA	114	1178	1292	2467	207	2674
131	TOTAL TOBACCO	140	1394	1534	4344	207	4551

ANNEXURE - 8 (Contd.)
CROP-WISE, SEASON-WISE IRRIGATED AND UN-IRRIGATED AREA
FOR THE YEAR 2014-15

(Area in Hectares)

SL. NO.	NAME OF THE CROP	TOTAL			AVERAGE OF PRECEDING 5 YEARS
		IRRIGATED	UNIRRIGATED	TOTAL	
(1)	(2)	(9)	(10)	(11)	(12)
109	COCONUT	444	0	444	610
110	RAPE AND MUSTARD	2254	0	2254	582
111	SOYABEEN	18838	223801	242639	162085
112	PALM OIL	3433	0	3433	3086
113	TOTAL EDIBLE OIL SEEDS	202407	247491	449898	429063
114	CASTOR	424	50293	50717	94578
115	LINSEED	0	45	45	435
116	NIGERSEED	0	18	18	13
117	JATROPHA	0	12	12	140
118	GANUGA	0	24	24	35
119	TOTAL NON- EDIBLE OIL SEEDS	424	50392	50816	95201
120	TOTAL OIL SEEDS	202831	297883	500714	524264
121	SUBABUL	0	6632	6632	7505
122	EUCALYPTUS	5	8236	8241	6926
123	TEAK	342	260	602	473
124	SALWOOD	4	6	10	11
125	BABULTREE	0	0	0	1
126	YERRA CHANDANAM	8	16	24	6
127	SANDAL WOOD	8	7	15	6
128	TOTAL PULP & TIMBER	367	15157	15524	14928
129	TOBACCO DESI	1903	216	2119	3296
130	TOBACCO VIRGINIA	2581	1385	3966	4972
131	TOTAL TOBACCO	4484	1601	6085	8268

ANNEXURE - 8 (Contd.)
CROP-WISE, SEASON-WISE IRRIGATED AND UN-IRRIGATED AREA
FOR THE YEAR 2014-15

(Area in Hectares)

SL. NO.	NAME OF THE CROP	KHARIF			RABI		
		IRRIGATED	UN-IRRIGATED	TOTAL	IRRIGATED	UN-IRRIGATED	TOTAL
(1)	(2)	(3)	(4)	(5)	(6)	(7)	(8)
132	CO-COA	24	0	24	0	0	0
133	EUCALYPTUS	0	0	0	0	0	0
134	PALMYRA	0	55	55	0	0	0
135	BETEL LEAVES	10	0	10	0	0	0
136	TOTAL DRUGS AND NARCOTICS	174	1449	1623	4344	207	4551
137	FODDER JOWAR	1246	461	1707	23896	160	24056
138	FODDER MAIZE	36	38	74	66	0	66
139	NAPIER, PARAGRASS	1030	14	1044	143	0	143
140	FODDER JUTE	0	13	13	0	12	12
141	PILLIPESARA FOR FODDER	0	10	10	0	320	320
142	TOTAL FODDER CROPS	2312	536	2848	24105	492	24597
143	SUNHEMP FOR MANURE	0	230	230	0	0	0
144	PILLIPESARA FOR MANURE	0	0	0	0	0	0
145	DHAINGHA FOR MANURE	0	350	350	0	0	0
146	TOTAL GREEN MANURE CROPS	0	580	580	0	0	0
147	COLIUS	0	0	0	0	0	0
148	KALABANDA	26	0	26	0	0	0
149	ASWAGANDHI	0	0	0	0	0	0
150	TOTAL AROMATIC PLANTS	26	0	26	0	0	0
151	ROSE	374	0	374	59	0	59
152	JASMINE (MALLI)	133	0	133	10	0	10
153	MARIGOLD (BANTHI)	302	313	615	253	0	253
154	CHRYSANTHAMUM	451	13	464	535	5	540

ANNEXURE - 8 (Contd.)
CROP-WISE, SEASON-WISE IRRIGATED AND UN-IRRIGATED AREA
FOR THE YEAR 2014-15

(Area in Hectares)

SL. NO.	NAME OF THE CROP	TOTAL			AVERAGE OF PRECEEDING 5 YEARS
		IRRIGATED	UN-IRRIGATED	TOTAL	
(1)	(2)	(9)	(10)	(11)	(12)
132	CO-COA	24	0	24	12
133	EUCALYPTUS	0	0	0	37
134	PALMYRA	0	55	55	136
135	BETEL LEAVES	10	0	10	17
136	TOTAL DRUGS AND NARCOTICS	4518	1656	6174	8470
137	FODDER JOWAR	25142	621	25763	18856
138	FODDER MAIZE	102	38	140	128
139	NAPIER, PARAGRASS	1173	14	1187	1641
140	FODDER JUTE	0	25	25	259
141	PILLIPESARA FOR FODDER	0	330	330	1541
142	TOTAL FODDER CROPS	26417	1028	27445	22425
143	SUNHEMP FOR MANURE	0	230	230	902
144	PILLIPESARA FOR MANURE	0	0	0	2208
145	DHAINGHA FOR MANURE	0	350	350	2979
146	TOTAL GREEN MANURE CROPS	0	580	580	6089
147	COLIUS	0	0	0	1
148	KALABANDA	26	0	26	21
149	ASWAGANDHI	0	0	0	1
150	TOTAL AROMATIC PLANTS	26	0	26	23
151	ROSE	433	0	433	322
152	JASMINE (MALLI)	143	0	143	175
153	MARIGOLD (BANTHI)	555	313	868	853
154	CHRYSANTHAMUM	986	18	1004	847

ANNEXURE - 8 (Concl.d.)
CROP-WISE, SEASON-WISE IRRIGATED AND UN-IRRIGATED AREA
FOR THE YEAR 2014-15

(Area in Hectares)

SL NO.	NAME OF THE CROP	KHARIF			RABI		
		IRRIGATED	UNIRRIGATED	TOTAL	IRRIGATED	UNIRRIGATED	TOTAL
(1)	(2)	(3)	(4)	(5)	(6)	(7)	(8)
155	CROSSANDRA (KANAKAMBARAM)	36	0	36	15	0	15
156	LILLY	0	0	0	0	0	0
157	KAGADA	29	0	29	44	0	44
158	CHANDINI	48	0	48	26	0	26
159	ASTER	168	0	168	121	0	121
160	JIVVI	26	0	26	0	0	0
161	JERABARA	4	0	4	0	0	0
162	TOTAL FLOWERS	1571	326	1897	1063	5	1068
163	TOTAL AROMATIC PLANTS, FLOWERS	1597	326	1923	1063	5	1068
164	MULBERRY TREES	531	0	531	0	0	0
165	GUARGUM	0	0	0	0	0	0
166	MISCELLANEOUS NON FOOD CROPS	27	14	41	0	0	0
167	TOTAL NON FOOD CROPS	240983	1790484	2031467	207520	8560	216080
168	TOTAL FOOD CROPS	1257411	886060	2143471	823042	101273	924315
169	GROSS AREA SOWN	1498394	2676544	4174938	1030562	109833	1140395
170	AREA SOWN MORE THAN ONCE	11674	17298	28972	790979	118842	909821
171	NET AREA SOWN	1486720	2659246	4145966	239583	-9009	230574

ANNEXURE - 8 (Concl.)

**CROP-WISE, SEASON-WISE IRRIGATED AND UN-IRRIGATED AREA
FOR THE YEAR 2014-15**

(Area in Hectares)

SL. NO.	NAME OF THE CROP	TOTAL			AVERAGE OF PRECEEDING 5 YEARS
		IRRIGATED	UN-IRRIGATED	TOTAL	
(1)	(2)	(9)	(10)	(11)	(12)
155	CROSSANDRA (KANAKAMBARAM)	51	0	51	94
156	LILLY	0	0	0	17
157	KAGADA	73	0	73	115
158	CHANDINI	74	0	74	41
159	ASTER	289	0	289	371
160	JIVVI	26	0	26	0
161	JERABARA	4	0	4	0
162	TOTAL FLOWERS	2634	331	2965	2835
163	TOTAL AROMATIC PLANTS, FLOWERS	2660	331	2991	2858
164	MULBERRY TREES	531	0	531	104
165	GUARGUM (JIGURU GORU CHIKKUDU)	0	0	0	12
166	MISCELLANEOUS NON FOOD CROPS	27	14	41	48
167	TOTAL NON FOOD CROPS	448503	1799044	2247547	2110151
168	TOTAL FOOD CROPS	2080453	987333	3067786	3570334
169	GROSS AREA SOWN	2528956	2786377	5315333	5680485
170	AREA SOWN MORE THAN ONCE	802653	136140	938793	1154830
171	NET AREA SOWN	1726303	2650237	4376540	4525655

ANNEXURE - 9

**GROSS AREA SOWN, AREA SOWN MORE THAN ONCE,
NET AREA SOWN, GROSS AREA IRRIGATED AND NET AREA IRRIGATED
FROM 1990-91 TO 2014-15**

(Area in Lakh Hectares)

SL. NO.	YEAR	GROSS AREA SOWN	AREA SOWN MORE THAN ONCE	NET AREA SOWN	GROSS AREA IRRIGATED	NET AREA IRRIGATED
(1)	(2)	(3)	(4)	(5)	(6)	(7)
1	1990-91	50.36	6.70	43.66	19.56	14.98
2	1991-92	49.44	5.75	43.69	19.08	14.74
3	1992-93	44.58	5.64	38.94	16.08	12.51
4	1993-94	44.38	5.83	38.55	15.51	12.09
5	1994-95	45.21	6.37	38.84	16.49	12.60
6	1995-96	46.35	6.37	39.98	17.48	13.66
7	1996-97	48.83	7.85	40.98	20.32	15.01
8	1997-98	42.34	6.12	36.22	16.00	12.15
9	1998-99	51.74	8.69	43.05	22.46	16.20
10	1999-00	49.28	7.27	42.01	20.80	15.70
11	2000-01	51.84	7.52	44.32	22.42	16.82
12	2001-02	48.01	7.19	40.82	20.28	15.24
13	2002-03	42.36	5.77	36.59	16.32	12.67
14	2003-04	46.67	7.10	39.57	17.56	13.07
15	2004-05	44.13	6.16	37.97	16.61	12.80
16	2005-06	51.18	9.07	42.11	23.51	16.68
17	2006-07	49.41	9.38	40.03	24.14	17.08
18	2007-08	50.20	9.63	40.57	24.45	17.49
19	2008-09	53.95	11.63	42.32	27.21	18.27
20	2009-10	48.98	9.39	39.59	21.31	14.93
21	2010-11	58.67	13.75	44.92	29.99	20.04
22	2011-12	57.01	11.02	45.99	28.64	19.85
23	2012-13	56.90	10.36	46.54	25.57	17.74
24	2013-14	62.44	13.21	49.23	31.54	22.80
25	2014-15	53.15	9.39	43.76	25.29	17.26

ANNEXURE – 10

SEASON-WISE TOTAL CROPPED AREA FROM 1990-91 TO 2014-15

(Area in Lakh Hectares)

SL. NO.	YEAR	TOTAL CROPPED AREA								
		KHARIF			RABI			TOTAL		
		NOR-	ACTUAL	% DEV	NOR-	ACTUAL	% DEV	NOR-	ACTUAL	% DEV
(1)	(2)	(3)	(4)	(5)	(6)	(7)	(8)	(9)	(10)	(11)
1	1990-91	35.50	37.68	6.14	13.10	12.68	-3.21	48.60	50.36	3.62
2	1991-92	35.08	37.91	8.07	12.51	11.53	-7.83	47.59	49.44	3.89
3	1992-93	37.47	33.40	-10.86	12.38	11.17	-9.77	49.85	44.57	-10.59
4	1993-94	37.09	32.43	-12.56	12.02	11.95	-0.58	49.11	44.38	-9.63
5	1994-95	36.01	32.53	-9.66	11.95	12.67	6.03	47.96	45.21	-5.73
6	1995-96	34.79	40.74	17.10	12.00	12.74	6.17	46.79	53.48	14.30
7	1996-97	35.40	35.46	0.17	12.01	13.37	11.32	47.42	48.83	2.97
8	1997-98	34.91	30.26	-13.32	12.38	12.08	-2.42	47.29	42.34	-10.47
9	1998-99	34.28	37.43	9.19	12.56	14.31	13.93	46.84	51.74	10.46
10	1999-2K	35.28	37.92	7.48	13.04	11.36	-12.88	48.32	49.28	1.99
11	2000-01	36.36	36.42	0.17	12.77	11.37	-10.96	49.13	47.79	-2.73
12	2001-02	35.50	33.46	-5.75	12.50	11.59	-7.28	48.00	45.05	-6.15
13	2002-03	35.10	33.46	-4.67	12.14	8.91	-26.61	47.24	42.37	-10.31
14	2003-04	37.14	35.89	-3.37	11.51	10.78	-6.34	48.65	46.67	-4.07
15	2004-05	36.83	34.22	-7.09	10.80	9.91	-8.24	47.63	44.13	-7.35
16	2005-06	36.09	38.19	5.82	10.51	12.99	23.60	46.60	51.18	9.83
17	2006-07	35.64	35.30	-0.95	10.83	13.11	21.05	46.47	48.41	4.17
18	2007-08	35.41	36.29	2.49	11.14	13.90	24.78	46.55	50.19	7.82
19	2008-09	35.98	39.36	9.39	12.14	14.59	20.18	48.12	53.95	12.12
20	2009-10	36.67	35.64	-2.81	12.90	13.35	3.49	49.57	48.99	-1.17
21	2010-11	37.16	42.84	15.28	13.59	15.84	16.55	50.75	58.68	15.62
22	2011-12	38.13	44.17	15.84	14.16	12.85	-9.25	52.29	57.02	9.04
23	2012-13	39.70	44.51	12.11	14.11	12.39	-12.19	53.81	56.90	5.74
24	2013-14	41.34	46.40	12.24	13.80	16.04	16.23	55.14	62.44	13.24
25	2014-15	42.80	41.75	-2.45	14.13	11.40	-19.32	56.93	53.15	-6.64

ANNEXURE - 11

CROP WISE AREA IRRIGATED FROM 1997-98 TO 2014-15

(Area in Lakh Hectares)

SL. NO.	NAME OF THE CROP	1997-98	1998-99	1999-2K	2000-01	2001-02	2002-03	2003-04	2004-05
(1)	(2)	(3)	(4)	(5)	(6)	(7)	(8)	(9)	(10)
FOOD CROPS : CEREALS									
1	RICE	8.88	14.68	13.07	14.65	12.33	8.89	9.40	7.98
2	WHEAT	0.08	0.08	0.10	0.11	0.10	0.08	0.09	0.07
MAJOR MILLETS									
3	JOWAR	0.05	0.05	0.08	0.08	0.07	0.10	0.08	0.09
4	BAJRA	0.05	0.06	0.08	0.09	0.07	0.06	0.08	0.07
5	RAGI	0.01	0.01	0.01	0.02	0.01	0.01	0.01	0.01
6	MAIZE	1.10	1.13	1.22	1.27	1.18	1.36	1.62	1.37
TOTAL MAJOR MILLETS		1.21	1.25	1.39	1.46	1.33	1.53	1.79	1.54
MINOR MILLETS									
7	KORRA	0.00	0.00	0.00	0.00	0.00	0.00	0.00	0.00
8	VARAGU	0.00	0.00	0.00	0.00	0.00	0.00	0.00	0.00
9	SAMAI	0.00	0.00	0.00	0.00	0.00	0.00	0.00	0.00
10	OTHER MINOR MILLETS	0.00	0.00	0.00	0.00	0.00	0.00	0.00	0.00
TOTAL SMALL MILLETS		0.00	0.00	0.00	0.00	0.00	0.00	0.00	0.00
TOTAL MAJOR & MINOR MILLETS		1.21	1.25	1.39	1.46	1.33	1.53	1.79	1.54
TOTAL CEREALS AND MILLETS		10.17	16.01	14.56	16.22	13.76	10.50	11.28	9.59
PULSES									
11	BENGALGRAM	0.00	0.00	0.01	0.00	0.00	0.01	0.02	0.02
12	REDGRAM	0.01	0.01	0.02	0.01	0.02	0.02	0.02	0.01
13	GREENGRAM	0.00	0.00	0.00	0.00	0.01	0.02	0.02	0.02
14	BLACKGRAM	0.12	0.03	0.07	0.06	0.14	0.07	0.04	0.02
15	HORSEGRAM	0.00	0.00	0.00	0.00	0.00	0.00	0.00	0.00
16	OTHER PULSES	0.01	0.01	0.01	0.01	0.02	0.03	0.06	0.07
TOTAL PULSES		0.14	0.05	0.11	0.08	0.19	0.15	0.16	0.14
TOTAL FOODGRAINS		10.31	16.06	14.67	16.30	13.95	10.65	11.44	9.73

AGRICULTURAL STATISTICS AT A GLANCE TELANGANA 2014-15

ANNEXURE - 11 (Contd.)
CROP WISE AREA IRRIGATED FROM 1997-98 TO 2014-15

(Area in Lakh Hectares)

SL. NO.	NAME OF THE CROP	2005-06	2006-07	2007-08	2008-09	2009-10	2010-11	2011-12	2012-13	2013-14	2014-15
(1)	(2)	(11)	(12)	(13)	(14)	(15)	(16)	(17)	(18)	(19)	(20)
FOOD CROPS : CEREALS											
1	RICE	13.92	14.25	13.52	16.32	10.90	19.20	17.06	13.70	19.53	13.89
2	WHEAT	0.08	0.08	0.05	0.12	0.08	0.09	0.08	0.08	0.07	0.06
MAJOR MILLETS											
3	JOWAR	0.09	0.04	0.02	0.01	0.03	0.03	0.05	0.04	0.04	0.13
4	BAJRA	0.08	0.09	0.11	0.07	0.10	0.12	0.08	0.04	0.09	0.09
5	RAGI	0.00	0.00	0.00	0.00	0.00	0.00	0.00	0.00	0.01	N
6	MAIZE	1.85	1.85	2.18	2.33	1.73	1.82	2.15	2.47	2.62	2.43
TOTAL MAJOR MILLETS		2.02	1.98	2.31	2.41	1.86	1.97	2.28	2.55	2.76	2.65
MINOR MILLETS											
7	KORRA	0.00	0.00	0.00	0.00	0.00	0.00	0.00	0.00	0.00	0
8	VARAGU	0.00	0.00	0.00	0.00	0.00	0.00	0.00	0.00	0.00	0
9	SAMAI	0.00	0.00	0.00	0.00	0.00	0.00	0.00	0.00	0.00	0
10	OTHER MINOR MILLETS	0.00	0.00	0.00	0.00	0.00	0.00	0.00	0.00	0.00	N
TOTAL SMALL MILLETS		0.00	0.00	0.00	0.00	0.00	0.00	0.00	0.00	0.00	N
TOTAL MAJOR & MINOR MILLETS		2.02	1.98	2.31	2.41	1.86	1.97	2.28	2.55	2.76	2.65
TOTAL CEREALS AND MILLETS		16.02	16.31	15.88	18.85	12.84	21.26	19.42	16.33	22.36	16.60
PULSES											
11	BENGALGRAM	0.01	0.01	0.08	0.11	0.04	0.01	0.01	0.01	0.00	0.03
12	REDGRAM	0.01	0.02	0.01	0.00	0.07	0.01	0.01	0.01	0.01	0.01
13	GREENGRAM	0.02	0.04	0.05	0.02	0.06	0.05	0.07	0.06	0.06	0.07
14	BLACKGRAM	0.02	0.04	0.03	0.02	0.03	0.05	0.10	0.09	0.07	0.05
15	HORSEGRAM	0.00	0.00	0.00	0.01	0.00	0.00	0.00	0.00	0.00	N
16	OTHER PULSES	0.06	0.06	0.01	0.07	0.09	0.08	0.07	0.05	0.05	0.05
TOTAL PULSES		0.12	0.17	0.18	0.23	0.29	0.20	0.26	0.22	0.19	0.21
TOTAL FOOD-GRAINS		16.14	16.48	16.06	19.08	13.13	21.46	19.68	16.55	22.55	16.81

ANNEXURE - 11 (Contd.)

CROP WISE AREA IRRIGATED FROM 1997-98 TO 2014-15

(Area in Lakh Hectares)

SL. NO.	NAME OF THE CROP	1997-98	1998-99	1999-2K	2000-01	2001-02	2002-03	2003-04	2004-05
(1)	(2)	(3)	(4)	(5)	(6)	(7)	(8)	(9)	(10)
17	CHILLIES	0.59	0.70	0.81	0.78	0.71	0.69	0.80	0.85
18	TURMERIC	0.37	0.47	0.50	0.58	0.49	0.44	0.46	0.47
19	GINGER	0.00	0.01	0.01	0.01	0.01	0.01	0.01	0.01
20	OTHER CONDIMENTS AND SPICES	0.02	0.02	0.01	0.04	0.01	0.01	0.01	0.02
TOTAL CONDIMENTS AND SPICES		0.98	1.20	1.33	1.41	1.22	1.15	1.28	1.35
21	SUGARCANE	0.83	1.01	1.02	1.01	1.05	1.02	0.83	0.84
22	ONION	0.06	0.09	0.10	0.10	0.09	0.07	0.09	0.10
23	OTHER FOOD CROPS	0.74	0.85	0.86	0.91	0.92	1.04	1.15	1.24
TOTAL FOOD CROPS		12.92	19.21	17.98	19.73	17.23	13.93	14.79	13.26
24	SESAMUM	0.06	0.07	0.06	0.06	0.06	0.05	0.06	0.07
25	GROUNDNUT	1.46	1.54	1.22	1.23	1.21	1.01	1.16	1.19
26	CASTOR	0.00	0.00	0.03	0.03	0.01	0.01	0.02	0.01
27	COCONUT	0.01	0.01	0.01	0.01	0.01	0.01	0.01	0.01
28	OTHER OIL SEEDS	0.49	0.32	0.21	0.12	0.10	0.12	0.29	0.58
TOTAL OIL SEEDS		2.02	1.94	1.53	1.45	1.39	1.20	1.54	1.86
29	TOBACCO	0.09	0.10	0.10	0.03	0.05	0.04	0.05	0.05
30	COTTON	0.91	1.18	1.16	1.18	1.56	1.10	1.12	1.39
31	FODDER CROPS	0.03	0.03	0.04	0.03	0.03	0.06	0.05	0.05
32	OTHER NON FOOD CROPS	0.03	0.02	0.02	0.03	0.02	0.02	0.02	0.02
TOTAL NON FOOD CROPS		3.08	3.27	2.85	2.72	3.05	2.42	2.78	3.37
TOTAL FOOD AND NON FOOD CROPS		16.00	22.48	20.83	22.45	20.28	16.35	17.57	16.63
TOTAL GROSS AREA SOWN		46.78	51.74	49.28	51.84	48.01	42.36	46.67	44.13
% OF TOTAL IRRIGATED AREA TO GROSS AREA SOWN		34.20	43.45	42.27	43.31	42.24	38.60	37.65	37.68

AGRICULTURAL STATISTICS AT A GLANCE TELANGANA 2014-15

ANNEXURE-11 (Concl.)

CROP WISE AREA IRRIGATED FROM 1997-98 TO 2013-2014

(Area in Lakh Hectares)

Sl. No.	NAME OF THE CROP	2005-06	2006-07	2007-08	2008-09	2009-10	2010-11	2011-12	2012-13	2013- 14	2014-15
(1)	(2)	(11)	(12)	(13)	(14)	(15)	(16)	(17)	(18)	(19)	(20)
17	CHILLIES	0.67	0.80	0.79	0.70	0.75	0.71	0.82	0.78	0.72	0.71
18	TURMERIC	0.56	0.50	0.50	0.49	0.46	0.51	0.55	0.50	0.50	0.44
19	GINGER	0.01	0.01	0.01	0.01	0.02	0.02	0.02	0.02	0.02	0.02
20	OTHER CONDIMENTS AND SPICES	0.02	0.02	0.02	0.02	0.02	0.01	0.01	0.01	N	0.02
TOTAL CONDIMENTS AND SPICES		1.26	1.33	1.32	1.22	1.25	1.25	1.40	1.31	1.25	1.19
21	SUGARCANE	1.00	1.10	1.05	0.73	0.59	0.78	0.84	0.79	0.76	0.72
22	ONION	0.10	0.09	0.11	0.12	0.11	0.13	0.14	0.12	0.13	0.11
23	OTHER FOOD CROPS	1.44	1.44	1.62	1.67	1.75	1.60	1.93	1.93	1.93	1.97
TOTAL FOOD CROPS		19.94	20.44	20.16	22.82	16.83	25.22	23.99	20.70	26.62	20.80
24	SESAMUM	0.09	0.09	0.06	0.05	0.09	0.11	0.10	0.15	0.15	0.17
25	GROUNDNUT	1.33	1.19	1.53	1.57	1.77	1.66	1.50	1.72	1.91	1.44
26	CASTOR	0.01	0.01	0.01	0.00	0.00	0.00	0.02	0.00	N	N
27	COCONUT	0.01	0.01	0.01	0.01	0.01	0.01	0.01	0.00	N	0.01
28	OTHER OIL SEEDS	0.45	0.54	0.74	0.75	0.61	0.34	0.41	0.49	0.40	0.41
TOTAL OIL SEEDS		1.89	1.84	2.35	2.38	2.48	2.12	2.04	2.36	2.46	2.03
29	TOBACCO	0.06	0.06	0.06	0.06	0.08	0.06	0.06	0.02	0.04	0.04
30	COTTON	1.54	1.64	1.61	1.77	1.77	2.10	2.30	2.21	2.16	2.11
31	FODDER CROPS	0.06	0.11	0.18	0.12	0.13	0.17	0.23	0.23	0.24	0.27
32	OTHER NON FOOD CROPS	0.03	0.03	0.03	0.04	0.02	0.03	0.02	0.03	0.03	0.04
TOTAL NON -FOOD CROPS		3.58	3.68	4.23	4.37	4.48	4.48	4.65	4.85	4.93	4.49
TOTAL FOOD AND NONFOOD CROPS		23.52	24.12	24.39	27.19	21.31	29.70	28.64	25.55	31.55	25.29
TOTAL GROSS AREA SOWN		51.18	48.41	50.19	53.95	48.99	58.68	57.01	56.90	62.44	53.15
% OF TOTAL IRRIGATED AREA TO GROSS AREA SOWN		45.96	49.82	48.60	50.40	43.50	50.61	50.24	44.90	50.53	47.58

ANNEXURE –12

GROSS AREA IRRIGATED BY DIFFERENT SOURCES FROM 1990-91 TO 2014-15

(Area in Lakh Hectares)

SL. NO.	YEAR	Project Canals	Tanks	Tube Wells and Dug wells	Other Sources	Gross Area Irrigated
(1)	(2)	(3)	(4)	(5)	(6)	(7)
1	1990-91	4.25	5.05	9.51	0.75	19.56
2	1991-92	3.73	4.18	10.43	0.74	19.08
3	1992-93	3.36	2.55	9.46	0.71	16.08
4	1993-94	3.07	2.43	9.30	0.71	15.51
5	1994-95	3.01	2.65	10.05	0.78	16.49
6	1995-96	2.52	3.09	11.20	0.67	17.48
7	1996-97	3.46	3.48	12.66	0.72	20.32
8	1997-98	2.04	1.30	11.87	0.79	16.00
9	1998-99	3.80	3.60	14.24	0.82	22.46
10	1999-2K	3.50	2.75	13.89	0.66	20.80
11	2000-01	3.77	3.15	14.77	0.73	22.42
12	2001-02	3.08	2.26	14.29	0.65	20.28
13	2002-03	1.67	1.67	12.55	0.43	16.32
14	2003-04	1.69	2.21	13.22	0.44	17.56
15	2004-05	1.41	1.39	13.29	0.52	16.61
16	2005-06	4.18	3.19	15.42	0.72	23.51
17	2006-07	4.20	2.92	13.33	3.69	24.14
18	2007-08	3.43	2.15	18.23	0.64	24.45
19	2008-09	3.74	2.86	19.81	0.80	27.21
20	2009-10	1.69	0.67	18.42	0.53	21.31
21	2010-11	5.04	3.05	21.10	0.80	29.99
22	2011-12	4.32	2.08	21.57	0.67	28.64
23	2012-13	1.21	1.79	22.07	0.50	25.57
24	2013-14	4.70	2.81	23.34	0.70	31.55
25	2014-15	2.43	1.13	21.16	0.57	25.29

ANNEXURE - 13

NET AREA IRRIGATED BY DIFFERENT SOURCES FROM 1990-91 TO 2014-15

(Area in Lakh Hectares)

SL. NO.	YEAR	PROJECT CANALS	TANKS	TUBE WELLS AND DUGWELLS	OTHER SOURCES	NET AREA IRRIGATED
(1)	(2)	(3)	(4)	(5)	(6)	(7)
1	1990-91	3.52	3.92	6.93	0.61	14.98
2	1991-92	3.25	3.68	7.19	0.62	14.74
3	1992-93	2.67	2.26	7.01	0.57	12.51
4	1993-94	2.39	2.10	7.05	0.55	12.09
5	1994-95	2.31	2.18	7.49	0.62	12.60
6	1995-96	2.09	2.50	8.49	0.58	13.66
7	1996-97	2.50	2.85	9.08	0.58	15.01
8	1997-98	2.05	1.08	8.53	0.49	12.15
9	1998-99	2.53	2.83	10.22	0.62	16.20
10	1999-2K	2.79	2.28	10.00	0.63	15.70
11	2000-01	3.00	2.59	10.52	0.71	16.82
12	2001-02	2.48	1.93	10.32	0.51	15.24
13	2002-03	1.49	1.53	9.26	0.39	12.67
14	2003-04	1.36	1.89	9.43	0.39	13.07
15	2004-05	1.16	1.27	9.95	0.42	12.80
16	2005-06	2.63	2.54	10.96	0.55	16.68
17	2006-07	2.79	2.29	11.48	0.52	17.08
18	2007-08	2.22	1.62	13.14	13.65	17.49
19	2008-09	2.74	2.38	13.10	0.60	18.82
20	2009-10	1.37	0.57	12.60	0.39	14.93
21	2010-11	3.16	2.38	13.96	0.54	20.04
22	2011-12	3.25	1.83	14.23	0.54	19.85
23	2012-13	0.90	1.58	14.85	0.41	17.74
24	2013-14	2.89	2.28	17.11	0.52	22.80
25	2014-15	1.74	0.97	14.13	0.42	17.26

ANNEXURE – 14

SEASON-WISE FOODGRAINS PRODUCTION FROM 1990-91 TO 2014-15

(Production in Lakh Tonnes)

SL. NO.	YEAR	FOODGRAIN PRODUCTION								
		KHARIF			RABI			TOTAL		
		ACTUAL	NORMAL	% DEV	ACTUAL	NORMAL	% DEV	ACTUAL	NORMAL	% DEV
(1)	(2)	(3)	(4)	(5)	(6)	(7)	(8)	(9)	(10)	(11)
1	1990-91	34.80	29.94	16	13.39	11.24	19	48.19	41.18	17
2	1991-92	32.68	32.03	2	10.53	11.98	-12	43.21	44.01	-2
3	1992-93	28.96	32.57	-11	10.12	11.90	-15	39.08	44.47	-12
4	1993-94	30.26	32.46	-7	9.64	11.31	-15	39.90	43.77	-9
5	1994-95	29.53	31.25	-6	12.07	11.15	8	41.60	42.40	-2
6	1995-96	26.76	29.64	-10	13.03	11.08	18	39.79	40.72	-2
7	1996-97	36.28	30.99	17	16.78	12.02	40	53.06	43.01	23
8	1997-98	24.85	29.42	-16	10.40	12.00	-13	35.25	41.42	-15
9	1998-99	40.17	31.66	27	20.77	14.12	47	60.94	45.78	33
10	1999-2K	38.85	33.38	16	13.63	14.92	-9	52.48	48.30	9
11	2000-01	46.37	37.30	24	18.26	15.97	14	64.63	53.27	21
12	2001-02	37.71	37.59	0	17.61	16.13	9	55.32	53.72	3
13	2002-03	28.89	38.40	-25	10.59	16.17	-35	39.48	54.57	-28
14	2003-04	43.34	39.03	11	14.65	14.95	-2	57.99	53.98	7
15	2004-05	31.28	37.52	-17	10.40	14.30	-27	41.68	51.82	-20
16	2005-06	51.67	38.58	34	23.62	15.37	54	75.29	53.95	40
17	2006-07	41.45	39.33	5	23.77	16.60	43	65.22	55.93	17
18	2007-08	52.76	44.10	20	28.58	20.20	41	81.34	64.30	27
19	2008-09	49.16	45.26	9	33.32	23.94	39	82.48	69.20	19
20	2009-10	27.08	44.42	-39	24.82	26.82	-7	51.90	71.24	-27
21	2010-11	53.73	44.83	20	38.87	29.87	30	92.60	74.70	24
22	2011-12	48.61	46.27	5	26.40	30.40	-13	75.01	76.67	-2
23	2012-13	54.91	46.70	18	27.51	30.18	-9	82.42	76.88	7
24	2013-14	65.28	50.00	31	41.58	31.88	30	106.86	81.88	31
25	2014-15	44.72	53.53	-16	27.47	32.25	-15	72.18	85.78	-16

FOOD GRAIN PRODUCTION (KHARIF)

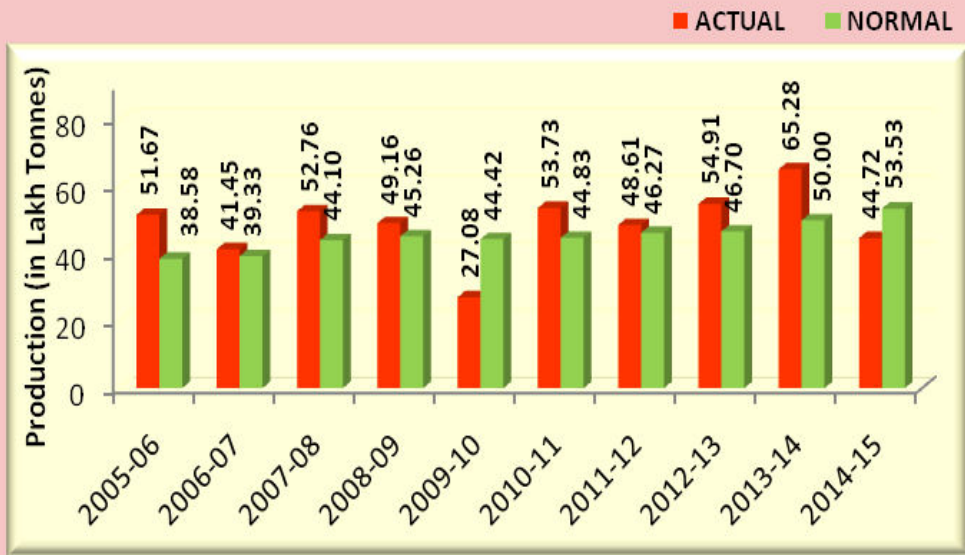

FOOD GRAIN PRODUCTION (RABI)

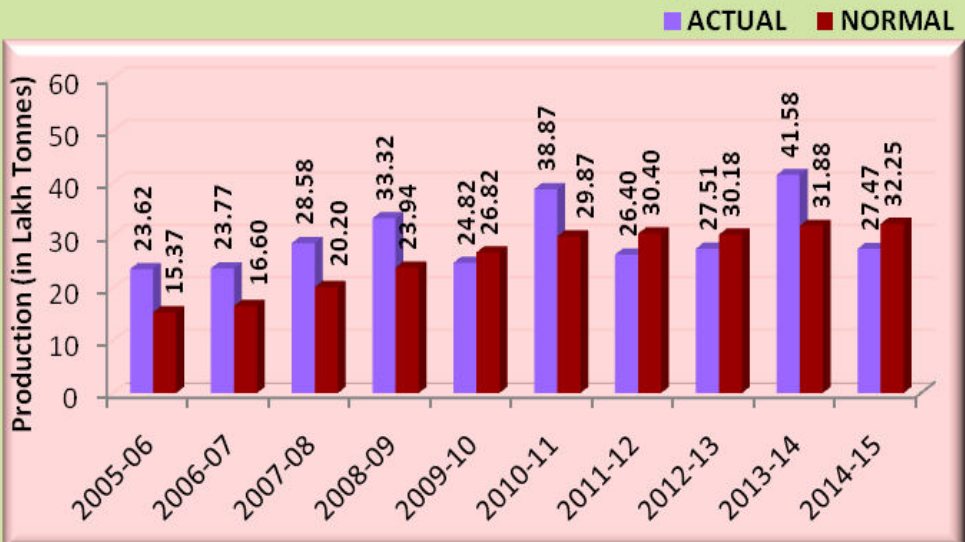



**PRINCIPAL CROP WISE
TIME SERIES DATA
FROM 2000-01 TO 2014-15**

ANNEXURE-15
SEASON-WISE AREA, PRODUCTION AND YIELD OF PRINCIPAL CROPS
FROM 2000-01 TO 2014-15

CROP : RICE (Area In Lakh Hectares, Production In Lakh Tonnes, Yield in Kgs/Hectare)

SI.NO	YEAR	AREA			PRODUCTION			YIELD		
		KHARIF	RABI	TOTAL	KHARIF	RABI	TOTAL	KHARIF	RABI	TOTAL
1	2000-01	11.17	4.31	15.48	30.90	13.27	44.17	2767	3079	2854
2	2001-02	8.79	4.30	13.09	23.44	12.22	35.66	2666	2840	2723
3	2002-03	7.55	2.00	9.55	15.22	4.89	20.11	2017	2443	2106
4	2003-04	7.41	2.76	10.17	21.34	7.65	28.99	2880	2768	2849
5	2004-05	6.51	2.08	8.59	16.27	5.81	22.08	2500	2800	2572
6	2005-06	9.31	5.30	14.61	27.50	16.65	44.15	2954	3141	3022
7	2006-07	9.60	5.29	14.89	26.46	16.09	42.55	2757	3041	2858
8	2007-08	8.43	5.63	14.06	26.18	18.25	44.43	3106	3239	3160
9	2008-09	10.26	6.65	16.91	31.73	21.88	53.61	3093	3286	3169
10	2009-10	5.95	5.20	11.15	16.35	16.34	32.69	2749	3141	2932
11	2010-11	11.25	8.54	19.79	35.36	30.00	65.36	3143	3513	3303
12	2011-12	11.64	5.86	17.50	33.62	17.86	51.48	2889	3049	2942
13	2012-13	9.57	4.61	14.18	31.23	15.25	46.48	3263	3305	3277
14	2013-14	11.67	8.28	19.95	37.68	28.13	65.81	3231	3397	3300
15	2014-15	9.20	4.95	14.15	28.55	16.90	45.45	3102	3414	3211

CROP : WHEAT (Area In Lakh Hectares, Production In Lakh Tonnes, Yield in Kgs/Hectare)

SI.NO	YEAR	RABI		
		AREA	PRODUCTION	YIELD
1	2000-01	0.13	0.07	569
2	2001-02	0.12	0.08	687
3	2002-03	0.10	0.14	1411
4	2003-04	0.11	0.06	594
5	2004-05	0.08	0.04	528
6	2005-06	0.10	0.08	823
7	2006-07	0.09	0.09	939
8	2007-08	0.07	0.08	1023
9	2008-09	0.13	0.15	1163
10	2009-10	0.09	0.10	1089
11	2010-11	0.09	0.12	1295
12	2011-12	0.08	0.11	1328
13	2012-13	0.08	0.09	1121
14	2013-14	0.07	0.04	620
15	2014-15	0.06	0.07	1189

ANNEXURE-15
SEASON-WISE AREA, PRODUCTION AND YIELD OF PRINCIPAL CROPS
FROM 2000-01 TO 2014-15

CROP : JOWAR (Area In Lakh Hectares, Production In Lakh Tonnes, Yield in Kgs/Hectare)

SI.NO	YEAR	AREA			PRODUCTION			YIELD		
		KHARIF	RABI	TOTAL	KHARIF	RABI	TOTAL	KHARIF	RABI	TOTAL
1	2000-01	3.01	2.31	5.32	2.84	1.56	4.40	942	678	827
2	2001-02	2.79	2.30	5.09	2.67	1.92	4.59	959	833	902
3	2002-03	2.52	2.15	4.67	2.48	1.84	4.32	984	857	926
4	2003-04	2.27	2.06	4.33	2.08	1.65	3.73	915	803	861
5	2004-05	1.68	1.92	3.60	1.47	1.22	2.69	874	637	748
6	2005-06	1.49	1.66	3.15	1.79	1.36	3.15	1200	823	1001
7	2006-07	1.31	1.49	2.80	1.37	1.10	2.47	1049	739	884
8	2007-08	1.28	1.02	2.30	1.73	0.96	2.69	1355	940	1171
9	2008-09	1.01	0.75	1.76	1.22	0.74	1.96	1214	975	1112
10	2009-10	1.20	1.04	2.24	1.08	0.89	1.97	897	854	877
11	2010-11	1.06	0.60	1.66	1.02	0.50	1.52	963	825	913
12	2011-12	0.75	0.54	1.29	0.93	0.51	1.44	1237	962	1122
13	2012-13	0.75	0.48	1.23	0.90	0.44	1.34	1200	926	1094
14	2013-14	0.71	0.36	1.07	0.77	0.32	1.09	1085	881	1016
15	2014-15	0.43	0.36	0.79	0.47	0.36	0.83	1103	997	1054

CROP : BAJRA (Area In Lakh Hectares, Production In Lakh Tonnes, Yield in Kgs/Hectare)

SI.NO	YEAR	AREA			PRODUCTION			YIELD		
		KHARIF	RABI	TOTAL	KHARIF	RABI	TOTAL	KHARIF	RABI	TOTAL
1	2000-01	0.36	0.09	0.45	0.22	0.05	0.27	600	601	600
2	2001-02	0.29	0.07	0.36	0.14	0.03	0.17	467	467	467
3	2002-03	0.28	0.06	0.34	0.13	0.03	0.16	474	474	474
4	2003-04	0.35	0.08	0.43	0.21	0.05	0.26	611	611	611
5	2004-05	0.21	0.07	0.28	0.07	0.02	0.09	316	315	315
6	2005-06	0.18	0.08	0.26	0.12	0.05	0.17	634	634	634
7	2006-07	0.11	0.09	0.20	0.04	0.03	0.07	353	353	353
8	2007-08	0.12	0.12	0.24	0.07	0.08	0.15	640	641	640
9	2008-09	0.14	0.08	0.22	0.09	0.05	0.14	634	634	634
10	2009-10	0.07	0.10	0.17	0.03	0.05	0.08	429	500	471
11	2010-11	0.07	0.12	0.19	0.05	0.09	0.14	725	725	725
12	2011-12	0.04	0.07	0.11	0.02	0.05	0.07	626	626	626
13	2012-13	0.06	0.04	0.10	0.05	0.07	0.12	893	1670	1233
14	2013-14	0.04	0.09	0.13	0.04	0.08	0.12	942	942	942
15	2014-15	0.02	0.09	0.11	0.02	0.09	0.11	937	937	937

ANNEXURE-15
SEASON-WISE AREA, PRODUCTION AND YIELD OF PRINCIPAL CROPS
FROM 2000-01 TO 2014-15

CROP : MAIZE (Area In Lakh Hectares, Production In Lakh Tonnes, Yield in Kgs/Hectare)

SI.NO	YEAR	AREA			PRODUCTION			YIELD		
		KHARIF	RABI	TOTAL	KHARIF	RABI	TOTAL	KHARIF	RABI	TOTAL
1	2000-01	3.87	0.62	4.49	9.94	2.86	12.80	2568	4593	2849
2	2001-02	3.10	0.60	3.70	9.12	2.74	11.86	2943	4539	3204
3	2002-03	3.81	0.70	4.51	8.80	2.82	11.62	2311	4036	2579
4	2003-04	5.10	0.89	5.99	15.90	3.92	19.82	3115	4403	3306
5	2004-05	4.61	0.71	5.32	11.09	2.42	13.51	2405	3416	2539
6	2005-06	5.49	0.89	6.38	19.18	4.21	23.39	3492	4740	3666
7	2006-07	4.95	0.96	5.91	11.59	4.67	16.26	2341	4843	2750
8	2007-08	4.71	1.33	6.04	21.54	7.18	28.72	4570	5397	4752
9	2008-09	4.45	1.56	6.01	13.59	8.34	21.93	3057	5350	3652
10	2009-10	4.57	1.12	5.69	8.32	5.34	13.66	1822	4742	2400
11	2010-11	3.90	1.20	5.10	14.36	6.33	20.69	3677	5295	4056
12	2011-12	4.49	1.42	5.91	12.09	6.83	18.92	2692	4810	3200
13	2012-13	4.74	1.89	6.63	19.78	9.66	29.44	4169	5122	4440
14	2013-14	5.53	1.97	7.50	24.37	10.75	35.12	4407	5446	4681
15	2014-15	5.22	1.69	6.91	14.09	8.99	23.08	2699	5303	3338

CROP : RAGI (Area In Lakh Hectares, Production In Lakh Tonnes, Yield in Kgs/Hectare)

SI.NO	YEAR	AREA			PRODUCTION			YIELD		
		KHARIF	RABI	TOTAL	KHARIF	RABI	TOTAL	KHARIF	RABI	TOTAL
1	2000-01	0.19	0.01	0.20	0.19	0.03	0.22	1030	1732	1084
2	2001-02	0.09	0.01	0.10	0.12	0.01	0.13	1275	1749	1313
3	2002-03	0.10	0.01	0.11	0.11	0.01	0.12	1157	1292	1168
4	2003-04	0.12	0.01	0.13	0.14	0.01	0.15	1112	1755	1144
5	2004-05	0.07	0.01	0.08	0.14	0.01	0.15	1903	1801	1896
6	2005-06	0.09	0.01	0.10	0.15	0.01	0.16	1583	1816	1594
7	2006-07	0.05	0.00	0.05	0.07	0.01	0.08	1524	1655	1536
8	2007-08	0.05	0.00	0.05	0.08	0.01	0.09	1793	1517	1771
9	2008-09	0.04	N	0.04	0.05	0.01	0.06	1494	1710	1513
10	2009-10	0.02	N	0.02	0.01	0.01	0.02	798	1857	1005
11	2010-11	0.02	0.01	0.03	0.02	0.01	0.03	1221	1474	1258
12	2011-12	0.02	N	0.02	0.02	0.01	0.03	1189	1767	1274
13	2012-13	0.02	N	0.02	0.03	N	0.03	1350	1446	1358
14	2013-14	0.01	0.01	0.02	0.01	0.01	0.02	1434	1555	1470
15	2014-15	0.01	N	0.01	0.01	0.01	0.02	1115	1254	1145

N = NEGLIGIBLE

ANNEXURE-15
SEASON-WISE AREA, PRODUCTION AND YIELD OF PRINCIPAL CROPS
FROM 2000-01 TO 2014-15

CROP : SMALL MILLETS (Area In Lakh Hectares, Production In Lakh Tonnes, Yield in Kgs/Hectare)

SI.NO	YEAR	AREA			PRODUCTION			YIELD		
		KHARIF	RABI	TOTAL	KHARIF	RABI	TOTAL	KHARIF	RABI	TOTAL
1	2000-01	0.03	N	0.03	0.03	N	0.03	1000	N	1000
2	2001-02	0.02	0.00	0.02	0.01	N	0.01	500	0	500
3	2002-03	0.02	N	0.02	0.01	N	0.01	500	N	500
4	2003-04	0.02	0.02	0.04	0.01	0.01	0.02	500	N	500
5	2004-05	0.01	N	0.01	0.01	N	0.01	1000	N	1000
6	2005-06	0.01	0.00	0.01	0.01	N	0.01	1000	0	1000
7	2006-07	0.01	N	0.01	0.00	N	0.00	N	N	N
8	2007-08	0.01	0.00	0.01	0.00	0.00	0.00	N	0	N
9	2008-09	N	0.00	N	N	0.00	N	N	0	N
10	2009-10	N	0.00	N	N	0.00	N	N	0	N
11	2010-11	0.00	0.00	0.00	0.00	0.00	0.00	0	0	0
12	2011-12	N	0.00	N	N	0.00	N	N	0	N
13	2012-13	0.01	0.00	0.01	0.01	0.00	0.01	1000	N	1000
14	2013-14	0.01	0.00	0.01	0.01	0.00	0.01	754	0	754
15	2014-15	N	N	N	0.00	0.00	0.00	633	0	633

CROP : TOTAL CERE.& MILLETS (Area In Lakh Hect, Production In Lakh Tonnes, Yield in Kgs/Hect.)

SI.NO	YEAR	AREA			PRODUCTION			YIELD		
		KHARIF	RABI	TOTAL	KHARIF	RABI	TOTAL	KHARIF	RABI	TOTAL
1	2000-01	18.64	7.47	26.11	44.12	17.85	61.97	2367	2390	2373
2	2001-02	15.09	7.41	22.50	35.49	17.01	52.50	2352	2296	2333
3	2002-03	14.28	5.01	19.29	26.76	9.73	36.49	1874	1942	1892
4	2003-04	15.28	4.93	20.21	39.68	13.35	53.03	2597	2708	2624
5	2004-05	13.10	4.86	17.96	29.05	9.53	38.58	2218	1961	2148
6	2005-06	16.58	8.04	24.62	48.74	22.37	71.11	2940	2782	2888
7	2006-07	16.02	7.93	23.95	39.54	22.00	61.54	2468	2774	2570
8	2007-08	14.59	8.19	22.78	49.62	26.56	76.18	3401	3243	3344
9	2008-09	15.90	9.17	25.07	46.69	31.15	77.84	2936	3397	3105
10	2009-10	11.81	7.56	19.37	25.80	22.72	48.52	2185	3005	2505
11	2010-11	16.31	10.56	26.87	50.81	37.05	87.86	3115	3509	3270
12	2011-12	16.94	7.97	24.91	46.69	25.36	72.05	2756	3182	2892
13	2012-13	15.15	7.10	22.25	52.00	25.51	77.51	3432	3593	3484
14	2013-14	17.97	10.78	28.75	62.88	39.33	102.21	3500	3648	3556
15	2014-15	14.88	7.17	22.05	43.14	26.42	69.56	2899	3687	3155

N = NEGLIGIBLE

ANNEXURE-15
SEASON-WISE AREA, PRODUCTION AND YIELD OF PRINCIPAL CROPS
FROM 2000-01 TO 2014-15

CROP : REDGRAM (Area In Lakh Hectares, Production In Lakh Tonnes, Yield in Kgs/Hectare)

SI.NO	YEAR	AREA			PRODUCTION			YIELD		
		KHARIF	RABI	TOTAL	KHARIF	RABI	TOTAL	KHARIF	RABI	TOTAL
1	2000-01	2.50	0.03	2.53	0.92	0.01	0.93	366	333	368
2	2001-02	2.25	0.03	2.28	0.92	0.01	0.93	406	333	408
3	2002-03	2.30	0.04	2.34	0.86	0.02	0.88	376	500	376
4	2003-04	2.76	0.05	2.81	1.28	0.02	1.30	462	400	463
5	2004-05	2.49	0.07	2.56	1.00	0.03	1.03	402	429	402
6	2005-06	2.66	0.00	2.66	1.63	0.00	1.63	615	0	615
7	2006-07	2.45	0.05	2.50	1.04	0.03	1.07	426	600	428
8	2007-08	2.51	0.03	2.54	1.64	0.02	1.66	653	667	654
9	2008-09	2.59	0.03	2.62	1.25	0.02	1.27	485	667	485
10	2009-10	2.76	0.17	2.93	1.03	0.08	1.11	374	478	380
11	2010-11	3.37	0.04	3.41	1.49	0.02	1.51	443	417	443
12	2011-12	2.98	0.01	2.99	0.90	0.01	0.91	303	494	304
13	2012-13	2.74	0.02	2.76	1.52	0.01	1.53	554	583	554
14	2013-14	2.61	0.02	2.63	1.39	0.01	1.40	529	660	530
15	2014-15	2.20	0.01	2.21	1.08	0.01	1.09	494	699	495

CROP : GREENGRAM (Area In Lakh Hectares, Production In Lakh Tonnes, Yield in Kgs/Hectare)

SI.NO	YEAR	AREA			PRODUCTION			YIELD		
		KHARIF	RABI	TOTAL	KHARIF	RABI	TOTAL	KHARIF	RABI	TOTAL
1	2000-01	3.00	0.06	3.06	1.01	0.02	1.03	335	335	335
2	2001-02	2.94	0.08	3.02	0.92	0.02	0.94	312	305	312
3	2002-03	2.93	0.10	3.03	0.79	0.02	0.81	268	255	267
4	2003-04	3.57	0.13	3.70	1.78	0.04	1.82	498	338	492
5	2004-05	2.46	0.13	2.59	0.89	0.04	0.93	362	326	360
6	2005-06	2.14	0.10	2.24	0.96	0.05	1.01	450	535	454
7	2006-07	2.10	0.17	2.27	0.67	0.15	0.82	321	862	362
8	2007-08	2.30	0.16	2.46	1.12	0.12	1.24	487	763	505
9	2008-09	1.85	0.11	1.96	0.83	0.10	0.93	450	885	475
10	2009-10	1.83	0.18	2.01	0.17	0.08	0.25	93	462	125
11	2010-11	1.95	0.16	2.11	1.05	0.08	1.13	536	554	537
12	2011-12	1.33	0.15	1.48	0.71	0.11	0.82	535	695	552
13	2012-13	1.36	0.14	1.50	1.00	0.10	1.10	734	747	735
14	2013-14	1.11	0.13	1.24	0.73	0.12	0.85	662	923	689
15	2014-15	0.70	0.17	0.87	0.35	0.10	0.45	495	589	513

ANNEXURE-15
SEASON-WISE AREA, PRODUCTION AND YIELD OF PRINCIPAL CROPS
FROM 2000-01 TO 2014-15

CROP : BLACKGRAM (Area In Lakh Hectares, Production In Lakh Tonnes, Yield in Kgs/Hectare)

SI.NO	YEAR	AREA			PRODUCTION			YIELD		
		KHARIF	RABI	TOTAL	KHARIF	RABI	TOTAL	KHARIF	RABI	TOTAL
1	2000-01	0.75	0.15	0.90	0.15	0.02	0.17	357	529	386
2	2001-02	0.77	0.29	1.06	0.35	0.10	0.45	437	170	364
3	2002-03	0.88	0.21	1.09	0.31	0.06	0.37	501	231	449
4	2003-04	0.78	0.20	0.98	0.56	0.08	0.64	719	409	655
5	2004-05	0.66	0.12	0.77	0.30	0.08	0.38	456	725	496
6	2005-06	0.63	0.11	0.74	0.28	0.08	0.36	448	737	490
7	2006-07	0.66	0.14	0.80	0.16	0.14	0.30	249	948	374
8	2007-08	0.70	0.16	0.86	0.34	0.15	0.49	481	916	565
9	2008-09	0.55	0.11	0.66	0.35	0.08	0.43	645	672	650
10	2009-10	0.59	0.13	0.72	0.06	0.09	0.15	95	695	203
11	2010-11	0.58	0.18	0.76	0.36	0.13	0.49	619	740	647
12	2011-12	0.44	0.26	0.70	0.31	0.11	0.42	701	416	597
13	2012-13	0.39	0.17	0.56	0.37	0.14	0.51	967	795	913
14	2013-14	0.32	0.09	0.41	0.27	0.09	0.36	822	953	852
15	2014-15	0.20	0.08	0.28	0.13	0.03	0.16	656	406	583

CROP :HORSEGRAM (Area In Lakh Hectares, Production In Lakh Tonnes, Yield in Kgs/Hectare)

SI.NO	YEAR	AREA			PRODUCTION			YIELD		
		KHARIF	RABI	TOTAL	KHARIF	RABI	TOTAL	KHARIF	RABI	TOTAL
1	2000-01	0.09	0.10	0.19	0.04	0.06	0.10	487	196	327
2	2001-02	0.08	0.11	0.19	0.06	0.06	0.12	366	330	344
3	2002-03	0.07	0.08	0.15	0.06	0.05	0.11	379	127	237
4	2003-04	0.05	0.12	0.17	0.02	0.04	0.06	462	326	366
5	2004-05	0.05	0.11	0.16	0.03	0.03	0.06	466	324	373
6	2005-06	0.05	0.07	0.12	0.03	0.02	0.05	582	257	395
7	2006-07	0.03	0.07	0.10	0.02	0.02	0.04	457	286	339
8	2007-08	0.03	0.05	0.08	0.02	0.02	0.04	515	387	435
9	2008-09	0.02	0.05	0.07	0.01	0.02	0.03	401	418	412
10	2009-10	0.02	0.05	0.07	0.01	0.01	0.02	419	296	333
11	2010-11	0.01	0.04	0.05	0.01	0.01	0.02	460	404	418
12	2011-12	0.01	0.02	0.03	N	N	N	63	153	128
13	2012-13	0.01	0.03	0.04	0.00	0.02	0.02	325	582	533
14	2013-14	0.01	0.02	0.03	N	0.01	0.01	621	478	503
15	2014-15	N	0.02	0.02	N	0.01	0.01	519	382	413

N = NEGLIGIBLE

ANNEXURE-15
SEASON-WISE AREA, PRODUCTION AND YIELD OF PRINCIPAL CROPS
FROM 2000-01 TO 2014-15

CROP : BENGALGRAM (Area In Lakh Hectares, Production In Lakh Tonnes, Yield in Kgs/Hectare)

SI.NO	YEAR	RABI		
		AREA	PRODUCTION	YIELD
1	2000-01	0.35	0.25	718
2	2001-02	0.40	0.44	1106
3	2002-03	0.58	0.72	1237
4	2003-04	0.88	1.05	1194
5	2004-05	0.73	0.64	879
6	2005-06	0.74	1.05	1420
7	2006-07	1.01	1.39	1377
8	2007-08	1.18	1.63	1382
9	2008-09	1.19	1.87	1571
10	2009-10	1.21	1.75	1444
11	2010-11	1.09	1.48	1362
12	2011-12	0.85	0.72	849
13	2012-13	1.12	1.64	1464
14	2013-14	1.14	1.95	1716
15	2014-15	0.59	0.81	1370

CROP : COWGRAM (Area In Lakh Hectares, Production In Lakh Tonnes, Yield in Kgs/Hectare)

SI.NO	YEAR	AREA			PRODUCTION			YIELD		
		KHARIF	RABI	TOTAL	KHARIF	RABI	TOTAL	KHARIF	RABI	TOTAL
1	2000-01	0.04	0.07	0.11	0.01	0.03	0.04	145	459	332
2	2001-02	0.04	0.08	0.12	0.01	0.02	0.03	222	311	283
3	2002-03	0.03	0.09	0.12	0.01	0.04	0.05	165	429	359
4	2003-04	0.05	0.14	0.19	0.01	0.06	0.07	213	405	355
5	2004-05	0.04	0.11	0.15	0.01	0.03	0.04	278	294	290
6	2005-06	0.04	0.11	0.15	0.01	0.05	0.06	341	442	417
7	2006-07	0.03	0.10	0.13	0.01	0.04	0.05	385	354	360
8	2007-08	0.02	0.12	0.14	0.01	0.06	0.07	618	501	515
9	2008-09	0.03	0.11	0.14	0.02	0.07	0.09	576	685	659
10	2009-10	0.03	0.14	0.17	0.01	0.07	0.08	290	502	468
11	2010-11	0.02	0.12	0.14	0.01	0.08	0.09	291	737	659
12	2011-12	0.02	0.10	0.12	0.01	0.08	0.09	221	797	712
13	2012-13	0.02	0.10	0.12	0.01	0.07	0.08	602	853	815
14	2013-14	0.02	0.09	0.11	0.01	0.06	0.07	560	778	734
15	2014-15	0.02	0.08	0.10	0.02	0.08	0.10	920	982	972

ANNEXURE-15
SEASON-WISE AREA, PRODUCTION AND YIELD OF PRINCIPAL CROPS
FROM 2000-01 TO 2014-15

CROP : OTHER PULSES (Area In Lakh Hectares, Production In Lakh Tonnes, Yield in Kgs/Hectare)

SI.NO	YEAR	AREA			PRODUCTION			YIELD		
		KHARIF	RABI	TOTAL	KHARIF	RABI	TOTAL	KHARIF	RABI	TOTAL
1	2000-01	0.04	0.03	0.07	0.01	N	0.01	262	134	208
2	2001-02	0.04	0.03	0.07	N	0.01	0.01	131	198	161
3	2002-03	0.04	0.02	0.06	0.01	N	0.01	153	277	191
4	2003-04	0.05	0.04	0.09	0.01	0.01	0.02	164	183	173
5	2004-05	0.03	0.02	0.05	0.01	N	0.01	241	158	207
6	2005-06	0.03	0.02	0.05	N	N	N	128	99	117
7	2006-07	0.02	0.01	0.03	N	0.01	0.01	214	519	331
8	2007-08	0.03	0.01	0.04	0.01	0.01	0.02	449	1686	687
9	2008-09	N	N	N	N	N	N	500	504	500
10	2009-10	N	0.01	0.01	N	0.01	0.01	338	675	587
11	2010-11	0.00	0.01	0.01	0.00	0.01	0.01	0	1133	1133
12	2011-12	N	0.01	0.01	N	0.01	0.01	393	1274	859
13	2012-13	N	0.01	0.01	N	0.01	0.01	1427	790	1096
14	2013-14	N	0.01	0.01	N	0.01	0.01	315	1008	808
15	2014-15	N	N	N	N	N	N	2219	1060	1634

CROP : TOTAL PULSES (Area In Lakh Hectares, Production In Lakh Tonnes, Yield in Kgs/Hectare.)

SI.NO	YEAR	AREA			PRODUCTION			YIELD		
		KHARIF	RABI	TOTAL	KHARIF	RABI	TOTAL	KHARIF	RABI	TOTAL
1	2000-01	6.49	0.79	7.28	2.25	0.41	2.66	347	519	365
2	2001-02	6.12	1.02	7.14	2.21	0.60	2.81	361	588	394
3	2002-03	6.25	1.13	7.38	2.13	0.86	2.99	341	761	405
4	2003-04	7.16	1.57	8.73	3.66	2.41	6.07	511	1535	695
5	2004-05	5.73	3.00	8.73	2.23	0.86	3.09	389	287	354
6	2005-06	5.55	2.14	7.69	2.93	2.60	5.53	528	1215	719
7	2006-07	5.29	1.57	6.86	1.91	1.77	3.68	361	1127	536
8	2007-08	5.59	1.72	7.31	3.14	2.02	5.16	562	1174	706
9	2008-09	5.04	1.60	6.64	2.47	2.15	4.62	490	1344	696
10	2009-10	5.24	1.88	7.12	1.28	2.09	3.37	244	1112	473
11	2010-11	5.94	1.63	7.57	2.92	1.82	4.74	492	1117	626
12	2011-12	4.78	1.40	6.18	1.93	1.03	2.96	404	736	479
13	2012-13	4.52	1.59	6.11	2.91	2.00	4.91	644	1258	804
14	2013-14	4.07	1.49	5.56	2.40	2.25	4.65	589	1512	835
15	2014-15	3.12	0.96	4.08	1.58	1.04	2.62	506	1083	642

N = NEGLIGIBLE

ANNEXURE-15
SEASON-WISE AREA, PRODUCTION AND YIELD OF PRINCIPAL CROPS
FROM 2000-01 TO 2014-15

CROP : TOTAL FOODGRAINS (Area In Lakh Hects, Production In Lakh Tonnes, Yield in Kgs/Hectare)

SI.NO	YEAR	AREA			PRODUCTION			YIELD		
		KHARIF	RABI	TOTAL	KHARIF	RABI	TOTAL	KHARIF	RABI	TOTAL
1	2000-01	25.13	8.26	33.39	46.37	18.26	64.63	1845	2211	1936
2	2001-02	22.20	8.44	30.64	37.71	17.60	55.31	1699	2085	1805
3	2002-03	20.53	6.14	26.67	28.89	10.59	39.48	1407	1725	1480
4	2003-04	22.41	7.49	29.90	43.34	14.65	57.99	1934	1956	1939
5	2004-05	18.83	6.15	24.98	31.28	10.40	41.68	1661	1691	1669
6	2005-06	22.13	9.18	31.31	51.67	23.62	75.29	2335	2573	2405
7	2006-07	21.31	9.50	30.81	41.45	23.77	65.22	1945	2502	2117
8	2007-08	20.18	9.91	30.09	52.76	28.58	81.34	2614	2884	2703
9	2008-09	20.94	10.78	31.72	49.16	33.32	82.48	2348	3091	2600
10	2009-10	17.05	9.44	26.49	27.08	24.81	51.89	1588	2628	1959
11	2010-11	22.24	12.19	34.43	53.73	38.87	92.60	2416	3189	2690
12	2011-12	21.71	9.38	31.09	48.61	26.40	75.01	2239	2814	2413
13	2012-13	19.68	8.68	28.36	54.91	27.51	82.42	2790	3169	2906
14	2013-14	22.04	12.27	34.31	65.28	41.58	106.86	2962	3389	3115
15	2014-15	18.00	8.13	26.13	44.72	27.46	72.18	2484	3379	2763

CROP : GROUNDNUT (Area In Lakh Hectares, Production In Lakh Tonnes, Yield in Kgs/Hectare)

SI.NO	YEAR	AREA			PRODUCTION			YIELD		
		KHARIF	RABI	TOTAL	KHARIF	RABI	TOTAL	KHARIF	RABI	TOTAL
1	2000-01	1.39	1.23	2.62	0.97	1.99	2.96	701	1611	1128
2	2001-02	1.16	1.21	2.37	0.83	1.67	2.50	713	1382	1055
3	2002-03	0.97	0.97	1.94	0.54	1.06	1.60	560	1091	825
4	2003-04	0.81	1.15	1.96	0.57	1.66	2.23	702	1446	1139
5	2004-05	0.76	1.19	1.95	0.57	1.40	1.97	746	1180	1011
6	2005-06	0.67	1.33	2.00	0.64	1.93	2.57	956	1454	1287
7	2006-07	0.61	1.18	1.79	0.38	1.80	2.18	618	1534	1219
8	2007-08	0.57	1.50	2.07	0.70	2.76	3.46	1230	1839	1673
9	2008-09	0.49	1.52	2.01	0.42	2.74	3.16	866	1801	1573
10	2009-10	0.37	1.76	2.13	0.30	3.29	3.59	798	1866	1682
11	2010-11	0.30	1.66	1.96	0.30	3.21	3.51	1018	1933	1793
12	2011-12	0.23	1.48	1.71	0.26	2.36	2.62	1128	1592	1529
13	2012-13	0.16	1.71	1.87	0.24	3.11	3.35	1484	1818	1789
14	2013-14	0.21	1.89	2.10	0.32	3.23	3.55	1499	1712	1691
15	2014-15	0.13	1.42	1.55	0.21	2.74	2.95	1736	1922	1907

ANNEXURE-15
SEASON-WISE AREA, PRODUCTION AND YIELD OF PRINCIPAL CROPS
FROM 2000-01 TO 2014-15

CROP :SEASAMUM (Area In Lakh Hectares, Production In Lakh Tonnes, Yield in Kgs/Hectare)

SI.NO	YEAR	AREA			PRODUCTION			YIELD		
		KHARIF	RABI	TOTAL	KHARIF	RABI	TOTAL	KHARIF	RABI	TOTAL
1	2000-01	0.51	0.18	0.69	0.08	0.03	0.11	154	194	164
2	2001-02	0.40	0.19	0.59	0.08	0.03	0.11	195	193	194
3	2002-03	0.45	0.13	0.58	0.08	0.02	0.10	188	178	186
4	2003-04	0.54	0.19	0.73	0.15	0.04	0.19	287	207	266
5	2004-05	0.44	0.20	0.64	0.12	0.08	0.20	270	385	306
6	2005-06	0.39	0.19	0.58	0.09	0.07	0.16	243	372	285
7	2006-07	0.30	0.20	0.50	0.06	0.06	0.12	188	325	241
8	2007-08	0.27	0.10	0.37	0.06	0.03	0.09	222	251	230
9	2008-09	0.14	0.16	0.30	0.03	0.04	0.07	243	251	247
10	2009-10	0.16	0.14	0.30	0.02	0.04	0.06	102	330	204
11	2010-11	0.11	0.16	0.27	0.02	0.05	0.07	180	329	266
12	2011-12	0.07	0.13	0.20	0.02	0.05	0.07	297	367	344
13	2012-13	0.05	0.18	0.23	0.02	0.07	0.09	329	421	400
14	2013-14	0.06	0.18	0.24	0.01	0.08	0.09	228	401	360
15	2014-15	0.05	0.18	0.23	0.01	0.09	0.10	198	467	405

CROP :SUNFLOWER (Area In Lakh Hectares, Production In Lakh Tonnes, Yield in Kgs/Hectare)

SI.NO	YEAR	AREA			PRODUCTION			YIELD		
		KHARIF	RABI	TOTAL	KHARIF	RABI	TOTAL	KHARIF	RABI	TOTAL
1	2000-01	0.10	0.23	0.33	0.04	0.21	0.25	421	892	749
2	2001-02	0.06	0.22	0.28	0.03	0.18	0.21	546	816	756
3	2002-03	0.10	0.28	0.38	0.05	0.24	0.29	504	848	756
4	2003-04	0.16	0.47	0.63	0.11	0.51	0.62	708	1087	989
5	2004-05	0.24	0.80	1.04	0.11	0.46	0.57	475	571	549
6	2005-06	0.21	0.65	0.86	0.07	0.67	0.74	336	1039	866
7	2006-07	0.14	0.61	0.75	0.04	0.72	0.76	327	1183	1026
8	2007-08	0.12	0.81	0.93	0.00	1.17	1.17	623	1350	1259
9	2008-09	0.09	0.71	0.80	0.06	0.88	0.94	633	1245	1175
10	2009-10	0.09	0.52	0.61	0.03	0.52	0.55	376	985	897
11	2010-11	0.04	0.24	0.28	0.03	0.26	0.29	676	1076	1020
12	2011-12	0.02	0.22	0.24	0.01	0.23	0.24	502	1041	990
13	2012-13	0.02	0.26	0.28	0.02	0.30	0.32	826	1152	1129
14	2013-14	0.02	0.18	0.20	0.02	0.17	0.19	858	959	949
15	2014-15	0.01	0.17	0.18	0.02	0.24	0.26	1019	1428	1397

ANNEXURE-15
SEASON-WISE AREA, PRODUCTION AND YIELD OF PRINCIPAL CROPS
FROM 2000-01 TO 2014-15

CROP : CASTOR (Area In Lakh Hectares, Production In Lakh Tonnes, Yield in Kgs/Hectare)

SI.NO	YEAR	AREA			PRODUCTION			YIELD		
		KHARIF	RABI	TOTAL	KHARIF	RABI	TOTAL	KHARIF	RABI	TOTAL
1	2000-01	3.33	0.00	3.33	1.17	0.00	1.17	351	0	351
2	2001-02	2.50	0.00	2.50	0.73	0.00	0.73	294	0	294
3	2002-03	2.10	0.00	2.10	0.82	0.00	0.82	392	0	392
4	2003-04	2.56	0.00	2.56	1.17	0.00	1.17	458	0	458
5	2004-05	2.38	0.00	2.38	0.90	0.00	0.90	376	0	376
6	2005-06	2.97	0.00	2.97	1.13	0.00	1.13	382	0	382
7	2006-07	1.82	0.00	1.82	0.77	0.00	0.77	425	0	425
8	2007-08	1.68	0.00	1.68	1.09	0.00	1.09	650	0	650
9	2008-09	1.29	0.01	1.30	0.60	N	0.60	465	465	465
10	2009-10	0.99	N	0.99	0.39	N	0.39	394	395	394
11	2010-11	1.03	0.01	1.04	0.50	0.01	0.51	488	506	488
12	2011-12	0.89	0.02	0.91	0.35	0.01	0.36	390	388	390
13	2012-13	0.97	0.01	0.98	0.52	0.01	0.53	535	535	535
14	2013-14	0.79	0.01	0.80	0.56	0.01	0.57	707	710	707
15	2014-15	0.50	0.01	0.51	0.28	0.01	0.29	578	576	578

CROP : SOYABEAN (Area In Lakh Hectares, Production In Lakh Tonnes, Yield in Kgs/Hectare)

SI.NO	YEAR	KHARIF		
		AREA	PRODUCTION	YIELD
1	2000-01	-	-	-
2	2001-02	-	-	-
3	2002-03	-	-	-
4	2003-04	0.67	1.05	1580
5	2004-05	0.75	1.17	1555
6	2005-06	0.95	1.89	2001
7	2006-07	1.02	1.55	1529
8	2007-08	0.87	1.73	1991
9	2008-09	1.42	1.93	1365
10	2009-10	1.56	1.29	824
11	2010-11	1.26	2.14	1704
12	2011-12	1.28	2.07	1616
13	2012-13	1.58	2.87	1817
14	2013-14	2.42	3.90	1610
15	2014-15	2.43	2.62	1081

N = NEGLIGIBLE

ANNEXURE-15
SEASON-WISE AREA, PRODUCTION AND YIELD OF PRINCIPAL CROPS
FROM 2000-01 TO 2014-15

CROP : SAFFLOWER (Area In Lakh Hectares, Production In Lakh Tonnes, Yield in Kgs/Hectare)

SI.NO	YEAR	RABI		
		AREA	PRODUCTION	YIELD
1	2000-01	0.12	0.05	438
2	2001-02	0.14	0.05	333
3	2002-03	0.15	0.06	386
4	2003-04	0.13	0.04	311
5	2004-05	0.18	0.08	453
6	2005-06	0.16	0.08	470
7	2006-07	0.14	0.09	643
8	2007-08	0.16	0.12	753
9	2008-09	0.16	0.06	399
10	2009-10	0.14	0.06	434
11	2010-11	0.12	0.08	661
12	2011-12	0.10	0.07	745
13	2012-13	0.10	0.16	1657
14	2013-14	0.08	0.06	708
15	2014-15	N	0.03	746

CROP : NIGERSEED (Area In Lakh Hectares, Production In Lakh Tonnes, Yield in Kgs/Hectare)

SI.NO	YEAR	KHARIF		
		AREA	PRODUCTION	YIELD
1	2000-01	0.00	0.00	0
2	2001-02	0.01	N	420
3	2002-03	0.00	0.00	0
4	2003-04	0.01	N	393
5	2004-05	0.01	N	389
6	2005-06	0.01	N	387
7	2006-07	0.00	0.00	366
8	2007-08	0.00	0.00	358
9	2008-09	0.00	0.00	444
10	2009-10	0.00	0.00	0
11	2010-11	0.00	0.00	400
12	2011-12	0.00	0.00	400
13	2012-13	0.00	0.00	688
14	2013-14	N	N	510
15	2014-15	N	N	322

N = NEGLIGIBLE

ANNEXURE-15
SEASON-WISE AREA, PRODUCTION AND YIELD OF PRINCIPAL CROPS
FROM 2000-01 TO 2014-15

CROP : LINSEED (Area In Lakh Hectares, Production In Lakh Tonnes, Yield in Kgs/Hectare)

SI.NO	YEAR	RABI		
		AREA	PRODUCTION	YIELD
1	2000-01	0.05	0.01	199
2	2001-02	0.06	0.01	242
3	2002-03	0.04	0.01	304
4	2003-04	0.05	0.01	263
5	2004-05	0.04	N	112
6	2005-06	0.04	0.01	373
7	2006-07	0.03	0.01	275
8	2007-08	0.01	N	263
9	2008-09	N	N	376
10	2009-10	0.01	N	148
11	2010-11	0.01	N	232
12	2011-12	0.00	N	214
13	2012-13	0.00	N	483
14	2013-14	N	N	489
15	2014-15	N	N	401

CROP: RAPE & MUSTARD (Area In Lakh Hectares, Production In Lakh Tonnes, Yield in Kgs/Hectare)

SI.NO	YEAR	RABI		
		AREA	PRODUCTION	YIELD
1	2000-01	N	N	222
2	2001-02	N	N	325
3	2002-03	N	N	444
4	2003-04	N	N	262
5	2004-05	N	N	250
6	2005-06	N	N	444
7	2006-07	N	N	538
8	2007-08	N	N	518
9	2008-09	N	0.01	1258
10	2009-10	N	0.01	598
11	2010-11	N	0.01	1261
12	2011-12	N	N	2524
13	2012-13	N	N	907
14	2013-14	0.01	0.01	764
15	2014-15	0.02	0.04	1758

N = NEGLIGIBLE

ANNEXURE-15
SEASON-WISE AREA, PRODUCTION AND YIELD OF PRINCIPAL CROPS
FROM 2000-01 TO 2014-15

CROP : PALM OIL (Area In Lakh Hectares, Production In Lakh Tonnes, Yield in Kgs/Hectare)

SI.NO	YEAR	KHARIF		
		AREA	PRODUCTION	YIELD
1	2000-01	-	-	-
2	2001-02	-	-	-
3	2002-03	-	-	-
4	2003-04	-	-	-
5	2004-05	-	-	-
6	2005-06	-	-	-
7	2006-07	0.01	0.24	20882
8	2007-08	0.01	0.25	18117
9	2008-09	0.02	0.39	18620
10	2009-10	0.02	0.65	26150
11	2010-11	0.03	0.41	15471
12	2011-12	0.03	0.44	15610
13	2012-13	0.04	0.75	18824
14	2013-14	0.03	0.45	12599
15	2014-15	N	0.92	26863

CROP : TOTAL OIL SEEDS (Area In Lakh Hectares, Production In Lakh Tonnes, Yield in Kgs/Hectare)

SI.NO	YEAR	AREA			PRODUCTION			YIELD		
		KHARIF	RABI	TOTAL	KHARIF	RABI	TOTAL	KHARIF	RABI	TOTAL
1	2000-01	-	-	-	-	-	-	-	-	-
2	2001-02	-	-	-	-	-	-	-	-	-
3	2002-03	-	-	-	-	-	-	-	-	-
4	2003-04	-	-	-	-	-	-	-	-	-
5	2004-05	-	-	-	-	-	-	-	-	-
6	2005-06	-	-	-	-	-	-	-	-	-
7	2006-07	-	-	-	-	-	-	-	-	-
8	2007-08	-	-	-	-	-	-	-	-	-
9	2008-09	3.47	2.52	5.99	3.44	3.73	7.17	991	1480	1197
10	2009-10	3.20	2.58	5.78	2.73	3.86	6.59	854	1498	1142
11	2010-11	2.77	2.20	4.97	3.40	3.61	7.01	1229	1643	1412
12	2011-12	2.53	1.96	4.49	3.16	2.72	5.88	1251	1389	1311
13	2012-13	2.82	2.27	5.09	4.41	3.66	8.07	1563	1616	1587
14	2013-14	3.53	2.33	5.86	5.25	3.54	8.79	1486	1520	1500
15	2014-15	0.03	0.01	5.00	4.07	3.13	7.20	1293	1697	1442

N = NEGLIGIBLE

ANNEXURE-15
SEASON-WISE AREA, PRODUCTION AND YIELD OF PRINCIPAL CROPS
FROM 2000-01 TO 2014-15

CROP : CHILLIES (Area In Lakh Hectares, Production In Lakh Tonnes, Yield in Kgs/Hectare)

SI.NO	YEAR	AREA			PRODUCTION			YIELD		
		KHARIF	RABI	TOTAL	KHARIF	RABI	TOTAL	KHARIF	RABI	TOTAL
1	2000-01	0.83	0.27	1.10	1.62	0.61	2.23	1943	2312	2033
2	2001-02	0.70	0.28	0.98	1.50	0.78	2.28	2146	2755	2321
3	2002-03	0.74	0.24	0.98	1.15	0.60	1.75	1563	2485	1791
4	2003-04	0.86	0.25	1.10	1.95	0.80	2.75	2279	3263	2499
5	2004-05	0.78	0.29	1.07	2.01	0.85	2.86	2568	2992	2682
6	2005-06	0.58	0.25	0.83	1.55	0.75	2.30	2683	3005	2781
7	2006-07	0.68	0.24	0.92	2.02	0.80	2.82	2977	3265	3054
8	2007-08	0.65	0.25	0.90	1.86	0.73	2.59	2844	2944	2871
9	2008-09	0.59	0.23	0.82	1.98	0.89	2.87	3359	3935	3519
10	2009-10	0.58	0.26	0.84	2.00	1.00	3.00	3470	3781	3568
11	2010-11	0.54	0.23	0.77	1.70	0.70	2.40	3155	2990	3105
12	2011-12	0.68	0.22	0.90	1.62	0.72	2.34	2401	3255	2612
13	2012-13	0.58	0.25	0.83	1.92	1.08	3.00	3326	4323	3628
14	2013-14	0.54	0.21	0.75	1.71	0.89	2.60	3161	4250	3463
15	2014-15	0.55	0.18	0.73	1.80	0.73	2.53	3250	4100	3456

CROP : ONIONS (Area In Lakh Hectares, Production In Lakh Tonnes, Yield in Kgs/Hectare.)

SI.NO	YEAR	AREA			PRODUCTION			YIELD		
		KHARIF	RABI	TOTAL	KHARIF	RABI	TOTAL	KHARIF	RABI	TOTAL
1	2000-01	0.04	0.08	0.12	0.41	2.04	2.45	21626	15382	17946
2	2001-02	0.04	0.08	0.12	0.41	2.12	2.53	10250	26500	21083
3	2002-03	0.03	0.06	0.09	0.22	1.60	1.82	7333	26667	20222
4	2003-04	0.03	0.08	0.10	0.31	2.09	2.40	10674	27717	22959
5	2004-05	0.04	0.08	0.12	0.40	1.75	2.15	10103	22334	18232
6	2005-06	0.03	0.10	0.13	0.42	1.93	2.35	12916	19895	18150
7	2006-07	0.03	0.08	0.11	0.44	1.91	2.35	15057	24848	22131
8	2007-08	0.03	0.09	0.12	0.50	2.22	2.72	16058	25033	22703
9	2008-09	0.04	0.10	0.14	0.56	2.18	2.74	14374	22550	20209
10	2009-10	0.03	0.09	0.12	0.45	2.30	2.75	17387	24269	22786
11	2010-11	0.03	0.11	0.14	0.47	2.23	2.70	16607	19176	18679
12	2011-12	0.05	0.12	0.17	0.57	3.19	3.76	11242	27305	22450
13	2012-13	0.04	0.10	0.14	0.62	3.50	4.12	16779	34929	30077
14	2013-14	0.04	0.11	0.15	0.75	3.60	4.35	18805	33336	29418
15	2014-15	0.06	0.08	0.14	0.86	2.29	3.15	15544	27315	22620

ANNEXURE-15
SEASON-WISE AREA, PRODUCTION AND YIELD OF PRINCIPAL CROPS
FROM 2000-01 TO 2014-15

CROP :SUGARCANE (Area In Lakh Hectares, Production In Lakh Tonnes, Yield in Kgs/Hectare)

NO	YEAR	COMING FOR HORVEST		
		AREA	PRODUCTION	YIELD
1	2000-01	0.65	41.32	63621
2	2001-02	0.55	48.99	88600
3	2002-03	0.56	36.32	64614
4	2003-04	0.47	35.54	75106
5	2004-05	0.44	30.38	68612
6	2005-06	0.50	44.19	89061
7	2006-07	0.57	48.86	85218
8	2007-08	0.61	51.04	84069
9	2008-09	0.43	34.42	80355
10	2009-10	0.27	21.35	79795
11	2010-11	0.40	30.66	76981
12	2011-12	0.45	38.44	84593
13	2012-13	0.41	35.74	87430
14	2013-14	0.39	33.76	85898
15	2014-15	0.38	33.43	87654

(Area In Lakh Hectares, Production In Lakh Tonnes, Yield in Kgs/Hectare)

SI.NO	YEAR	TURMERIC (KHARIF)			TOTAL TOBACCO		
		AREA	PRODUCTION	YIELD	AREA	PRODUCTION	YIELD
1	2000-01	0.58	2.93	5029	0.09	0.13	1467
2	2001-02	0.49	1.93	3931	0.11	0.23	2146
3	2002-03	0.44	2.22	5077	0.07	0.20	2796
4	2003-04	0.46	2.44	5252	0.10	0.19	1937
5	2004-05	0.47	3.01	6367	0.08	0.11	1430
6	2005-06	0.56	4.24	7619	0.09	0.17	1922
7	2006-07	0.50	3.06	6140	0.09	0.23	2509
8	2007-08	0.49	3.26	6711	0.08	0.17	2005
9	2008-09	0.49	3.06	6237	0.11	0.34	3029
10	2009-10	0.46	2.57	5573	0.13	0.28	2196
11	2010-11	0.51	3.40	6727	0.09	0.21	2380
12	2011-12	0.55	3.02	5481	0.09	0.25	2821
13	2012-13	0.50	2.87	5780	0.05	0.13	2830
14	2013-14	0.50	2.52	5078	0.06	0.14	2246
15	2014-15	0.43	2.16	4974	0.06	0.13	2749

ANNEXURE-15
SEASON-WISE AREA, PRODUCTION AND YIELD OF PRINCIPAL CROPS
FROM 2000-01 TO 2014-15

CROP: COTTON (Area In Lakh Hects, Production In Lakh bales of 170 kgs each, Yield in Kgs/Hectare)

NO	YEAR	LINT		
		AREA	PRODUCTION	YIELD
1	2000-01	6.30	10.15	282
2	2001-02	7.61	11.49	252
3	2002-03	5.48	6.96	227
4	2003-04	5.22	10.76	292
5	2004-05	7.39	11.72	268
6	2005-06	7.19	14.14	312
7	2006-07	7.30	14.93	313
8	2007-08	8.57	24.80	460
9	2008-09	10.92	25.41	396
10	2009-10	11.60	23.37	342
11	2010-11	13.95	30.35	370
12	2011-12	15.81	22.94	247
13	2012-13	18.13	40.57	380
14	2013-14	17.03	42.35	423
15	2014-15	16.92	35.83	360

CROP: MESTA (Area In Lakh Hects, Production In Lakh bales of 180 kgs each, Yield in Kgs/Hectare)

SI.NO	YEAR	KHARIF		
		AREA	PRODUCTION	YIELD
1	2000-01	N	0.02	1589
2	2001-02	N	0.01	1531
3	2002-03	N	0.01	1361
4	2003-04	N	0.02	1430
5	2004-05	N	0.02	1539
6	2005-06	N	0.02	1645
7	2006-07	N	0.02	1581
8	2007-08	N	0.00	0
9	2008-09	0.02	0.00	0
10	2009-10	N	0.00	1495
11	2010-11	N	0.01	1611
12	2011-12	N	0.00	1398
13	2012-13	N	0.00	1552
14	2013-14	N	0.01	1651
15	2014-15	N	0.00	1276

N = NEGLIGIBLE

ANNEXURE-16
AGRICULTURAL LAND HOLDING CENSUS - 2010-11
DISTRICT WISE NUMBER & AREA OF OPERATIONAL
HOLDINGS IN DIFFERENT SIZE-GROUPS (SCHEDULED CASTES)

(Area in Hectares)

SL. NO.	DISTRICT	MARGINAL (UPTO 1.0 HECT)		SMALL (1.0 - 2.0 HECT)		SEMIMEDIUM (2.0 - 4.0 HECT)	
		NO	AREA	NO	AREA	NO	AREA
(1)	(2)	(3)	(4)	(5)	(6)	(7)	(8)
1	ADILABAD	48013	22112.44	18917	26615.80	10992	27331.84
2	NIZAMABAD	49457	21492.14	10813	14520.05	2092	5221.23
3	KARIMNAGAR	78826	31462.69	13973	18939.69	3207	8181.51
4	MEDAK	84167	34761.35	18593	25236.22	4279	10811.78
5	HYDERABAD	0	0.00	0	0.00	0	0.00
6	RANGAREDDY	36153	17138.24	12105	16721.62	4101	10543.39
7	MAHABUBNAGAR	89451	40716.65	27944	39004.54	9993	25663.35
8	NALGONDA	67228	27635.82	14990	20553.62	4160	10714.77
9	WARANGAL	66087	25569.72	11507	15694.02	3475	9097.41
10	KHAMMAM	36353	14158.30	5748	7799.38	1981	4982.53
TOTAL		555735	235047.35	134590	185084.94	44280	112547.81

SL. NO.	DISTRICT	MEDIUM (4.0 - 10.0 HECT)		LARGE (10.0 & ABOVE)		TOTAL	
		NO	AREA	NO	AREA	NO	AREA
(1)	(2)	(9)	(10)	(11)	(12)	(13)	(14)
1	ADILABAD	2206	12068.66	166	2470.57	80294	90599.31
2	NIZAMABAD	218	1143.69	11	153.13	62591	42530.24
3	KARIMNAGAR	544	2839.35	29	469.80	96579	61893.04
4	MEDAK	622	3377.17	41	686.70	107702	74873.22
5	HYDERABAD	0	0.00	0	0.00	0	0.00
6	RANGAREDDY	650	3488.00	36	589.98	53045	48481.23
7	MAHABUBNAGAR	2012	10709.38	114	1863.42	129514	117957.34
8	NALGONDA	713	3813.15	34	456.64	87125	63174.00
9	WARANGAL	1046	5713.98	97	2272.39	82212	58347.52
10	KHAMMAM	444	2328.01	26	442.10	44552	29710.32
TOTAL		8455	45481.39	554	9404.73	743614	587566.22

ANNEXURE-16 (Contd.)

AGRICULTURAL LAND HOLDING CENSUS - 2010-11
DISTRICT WISE NUMBER & AREA OF OPERATIONAL
HOLDINGS IN DIFFERENT SIZE-GROUPS (SCHEDULED TRIBES)

(Area in Hectares)

SL. NO.	DISTRICT	MARGINAL (UPTO 1.0 HECT)		SMALL (1.0 - 2.0 HECT)		SEMIMEDIUM (2.0 - 4.0 HECT)	
		NO	AREA	NO	AREA	NO	AREA
(1)	(2)	(3)	(4)	(5)	(6)	(7)	(8)
1	ADILABAD	41186	22441.81	34794	49802.50	28006	71452.17
2	NIZAMABAD	26281	13792.85	10578	14239.02	1991	4776.75
3	KARIMNAGAR	13623	6370.83	4278	5857.96	1188	3025.05
4	MEDAK	21538	11037.56	9878	13655.91	3066	7840.27
5	HYDERABAD	0	0.00	0	0.00	0	0.00
6	RANGAREDDY	17602	9304.79	8025	11053.38	3294	8330.66
7	MAHABUBNAGAR	55084	26981.75	23940	33488.73	9944	25492.00
8	NALGONDA	54311	26915.70	21197	29223.69	7619	19693.49
9	WARANGAL	71360	33118.90	24633	33920.82	7992	20849.60
10	KHAMMAM	93503	45914.38	37471	52243.20	20413	52986.44
TOTAL		394488	195878.57	174794	243485.21	83513	214446.43

SL. NO.	DISTRICT	MEDIUM (4.0 - 10.0 HECT)		LARGE (10.0 & ABOVE)		TOTAL	
		NO	AREA	NO	AREA	NO	AREA
(1)	(2)	(9)	(10)	(11)	(12)	(13)	(14)
1	ADILABAD	6918	36437.16	436	7111.29	111340	187244.93
2	NIZAMABAD	124	658.20	8	145.60	38982	33612.42
3	KARIMNAGAR	228	1166.40	15	231.18	19332	16651.42
4	MEDAK	572	3158.81	46	669.71	35100	36362.26
5	HYDERABAD	0	0.00	0	0.00	0	0.00
6	RANGAREDDY	524	2783.69	53	855.21	29498	32327.73
7	MAHABUBNAGAR	1878	10031.01	102	1776.63	90948	97770.12
8	NALGONDA	1415	7619.12	42	567.09	84584	84019.09
9	WARANGAL	2139	11818.40	192	2868.13	106316	102575.85
10	KHAMMAM	4640	24568.06	300	4405.89	156327	180117.97
TOTAL		18438	98240.85	1194	18630.73	672427	770681.79

ANNEXURE-16 (Contd.)

AGRICULTURAL LAND HOLDING CENSUS - 2010-11

DISTRICT WISE NUMBER & AREA OF OPERATIONAL HOLDINGS IN DIFFERENT SIZE-GROUPS (OTHERS)

(Area in Hectares)

SL. NO.	DISTRICT	MARGINAL (UPTO 1.0 HECT)		SMALL (1.0 - 2.0 HECT)		SEMIMEDIUM (2.0 - 4.0 HECT)	
		NO	AREA	NO	AREA	NO	AREA
(1)	(2)	(3)	(4)	(5)	(6)	(7)	(8)
1	ADILABAD	169952	78644.19	90217	129447.11	51758	133917.53
2	NIZAMABAD	243673	112103.95	91437	128017.31	30425	79384.45
3	KARIMNAGAR	354585	159420.83	126752	178296.87	50991	134808.42
4	MEDAK	359347	152657.77	120377	168746.90	45962	121889.32
5	HYDERABAD	0	0.00	0	0.00	0	0.00
6	RANGAREDDY	146185	72292.39	67816	95571.09	34075	90677.75
7	MAHABUBNAGAR	424596	197370.85	197502	282862.29	104262	276921.36
8	NALGONDA	323698	153988.61	155305	220962.99	79564	212953.23
9	WARANGAL	307437	132240.20	105740	148795.84	45920	121919.23
10	KHAMMAM	161234	77059.87	62730	87930.46	31988	85150.77
TOTAL		2490707	1135778.66	1017876	1440630.86	474945	1257622.06

SL. NO.	DISTRICT	MEDIUM (4.0 - 10.0 HECT)		LARGE (10.0 & ABOVE)		TOTAL	
		NO	AREA	NO	AREA	NO	AREA
(1)	(2)	(9)	(10)	(11)	(12)	(13)	(14)
1	ADILABAD	14858	83427.36	1518	24761.70	328303	450197.89
2	NIZAMABAD	5949	32379.79	399	5692.83	371883	357578.33
3	KARIMNAGAR	13050	71377.67	1031	15888.20	546409	559791.99
4	MEDAK	14189	80376.29	1682	25295.63	541557	548965.91
5	HYDERABAD	0	0.00	0	0.00	0	0.00
6	RANGAREDDY	10620	60009.44	1287	19182.71	259983	337733.38
7	MAHABUBNAGAR	32121	181695.66	3357	49832.63	761838	988682.79
8	NALGONDA	24694	137605.52	2083	29297.36	585344	754807.71
9	WARANGAL	13865	77409.55	1564	25947.05	474526	506311.87
10	KHAMMAM	10430	57699.91	916	16249.83	267298	324090.84
TOTAL		139776	781981.19	13837	212147.94	4137141	4828160.71

ANNEXURE-16 (Contd.)

AGRICULTURAL LAND HOLDING CENSUS - 2010-11
DISTRICT WISE NUMBER & AREA OF OPERATIONAL
HOLDINGS IN DIFFERENT SIZE-GROUPS (INSTITUTIONAL)

(Area in Hectares)

SL. NO.	DISTRICT	MARGINAL (UPTO 1.0 HECT)		SMALL (1.0 - 2.0 HECT)		SEMIMEDIUM (2.0 - 4.0 HECT)	
		NO	AREA	NO	AREA	NO	AREA
(1)	(2)	(3)	(4)	(5)	(6)	(7)	(8)
1	ADILABAD	26	12.79	6	8.39	9	25.42
2	NIZAMABAD	20	7.62	8	11.10	13	33.62
3	KARIMNAGAR	3	1.45	5	8.90	4	9.93
4	MEDAK	48	27.04	32	45.75	32	83.59
5	HYDERABAD	0	0.00	0	0.00	0	0.00
6	RANGAREDDY	7	4.32	10	15.71	52	145.84
7	MAHABUBNAGAR	2	0.77			2	4.69
8	NALGONDA	32	11.78	16	22.17	21	61.06
9	WARANGAL	3	1.06	1	1.30	1	3.30
10	KHAMMAM	16	7.91	24	37.56	53	151.41
TOTAL		157	74.74	102	150.88	187	518.86

SL. NO.	DISTRICT	MEDIUM (4.0 - 10.0 HECT)		LARGE (10.0 & ABOVE)		TOTAL	
		NO	AREA	NO	AREA	NO	AREA
(1)	(2)	(9)	(10)	(11)	(12)	(13)	(14)
1	ADILABAD	7	46.57	10	443.89	58	537.06
2	NIZAMABAD	15	98.69	16	603.67	72	754.70
3	KARIMNAGAR	7	41.60	6	292.04	25	353.92
4	MEDAK	32	198.15	40	2375.79	184	2730.32
5	HYDERABAD	0	0.00	0	0.00	0	0.00
6	RANGAREDDY	37	218.43	39	707.75	145	1092.05
7	MAHABUBNAGAR	3	18.63	7	428.05	14	452.14
8	NALGONDA	23	161.84	43	1978.36	135	2235.21
9	WARANGAL	1	5.04	1	65.09	7	75.79
10	KHAMMAM	39	267.52	28	1721.27	160	2185.67
TOTAL		164	1056.47	190	8615.91	800	10416.86

ANNEXURE-16 (Contd.)

AGRICULTURAL LAND HOLDING CENSUS - 2010-11
DISTRICT WISE NUMBER & AREA OF OPERATIONAL
HOLDINGS IN DIFFERENT SIZE-GROUPS (ALL SOCIAL GROUPS)

(Area in Hectares)

SL. NO.	DISTRICT	MARGINAL (UPTO 1.0 HECT)		SMALL (1.0 - 2.0 HECT)		SEMIMEDIUM (2.0 - 4.0 HECT)	
		NO	AREA	NO	AREA	NO	AREA
(1)	(2)	(3)	(4)	(5)	(6)	(7)	(8)
1	ADILABAD	259177	123211.23	143934	205873.80	90765	232726.96
2	NIZAMABAD	319431	147396.56	112836	156787.48	34521	89416.05
3	KARIMNAGAR	447037	197255.80	145008	203103.42	55390	146024.91
4	MEDAK	465100	198483.72	148880	207684.78	53339	140624.96
5	HYDERABAD	0	0	0	0	0	0
6	RANGAREDDY	199947	98739.74	87956	123361.80	41522	109697.64
7	MAHABUBNAGAR	569133	265070.02	249386	355355.56	124201	328081.40
8	NALGONDA	445269	208551.91	191508	270762.47	91364	243422.55
9	WARANGAL	444887	190929.88	141881	198411.98	57388	151869.54
10	KHAMMAM	291106	137140.46	105973	148010.60	54435	143271.15
TOTAL		3441087	1566779.32	1327362	1869351.89	602925	1585135.16

SL. NO.	DISTRICT	MEDIUM (4.0 - 10.0 HECT)		LARGE (10.0 & ABOVE)		TOTAL	
		NO	AREA	NO	AREA	NO	AREA
(1)	(2)	(9)	(10)	(11)	(12)	(13)	(14)
1	ADILABAD	23989	131979.75	2130	34787.45	519995	728579.19
2	NIZAMABAD	6306	34280.37	434	6595.23	473528	434475.69
3	KARIMNAGAR	13829	75425.02	1081	16881.22	662345	638690.37
4	MEDAK	15415	87110.42	1809	29027.83	684543	662931.71
5	HYDERABAD	0	0	0	0	0	0.00
6	RANGAREDDY	11831	66499.56	1415	21335.65	342671	419634.39
7	MAHABUBNAGAR	36014	202454.68	3580	53900.73	982314	1204862.39
8	NALGONDA	26845	149199.63	2202	32299.45	757188	904236.01
9	WARANGAL	17051	94946.97	1854	31152.66	663061	667311.03
10	KHAMMAM	15553	84863.50	1270	22819.09	468337	536104.80
TOTAL		166833	926759.90	15775	248799.31	5553982	6196825.58

ANNEXURE-17

DISTRICT - WISE KHARIF NORMAL AREAS FOR THE YEAR 2014-15

(Area in Hectares)

Sl. No	District Name	Rice	Jowar	Bajra	Maize	Ragi	Total Major Millets	Total Minor Millets	Total Cereals &
(1)	(2)	(3)	(4)	(5)	(6)	(7)	(8)	(9)	(10)
1	ADILABAD	56655	21259	0	12656	0	33915	0	90570
2	NIZAMABAD	124625	1075	8	57630	0	58713	0	183338
3	KARIMNAGAR	163574	3	0	57432	0	57435	0	221009
4	MEDAK	81383	15869	311	110662	4	126846	0	208229
5	HYDERABAD	0	0	0	0	0	0	0	0
6	RANGAREDDY	27199	13456	185	35279	505	49425	9	76633
7	MAHABUBNAGAR	109460	34374	3461	129061	1317	168213	518	278191
8	NALGONDA	166126	3086	1532	2538	0	7156	0	173282
9	WARANGAL	142435	142	2	46620	0	46764	0	189199
10	KHAMMAM	132727	98	4	14305	3	14410	0	147137
TOTAL		1004184	89362	5503	466183	1829	562877	527	1567588

Sl. No.	District Name	Horse-gram	Green-gram	Black-gram	Redgram	Bengal Gram	Cow-gram	Other Pulses	Total pulses
(1)	(2)	(11)	(12)	(13)	(14)	(15)	(16)	(17)	(18)
1	ADILABAD	0	8203	8663	42222	0	243	210	59541
2	NIZAMABAD	4	14072	9686	3922	0	16	0	27700
3	KARIMNAGAR	0	6287	93	7204	11	460	85	14140
4	MEDAK	0	38056	18821	28415	0	662	67	86021
5	HYDERABAD	0	0	0	0	0	0	0	0
6	RANGAREDDY	102	8032	6726	38144	0	174	0	53178
7	MAHABUBNAGAR	1026	18887	1756	113734	0	312	0	135715
8	NALGONDA	9	26313	0	34454	0	1	0	60777
9	WARANGAL	0	24389	497	14391	0	293	0	39570
10	KHAMMAM	0	8883	261	6977	0	7	0	16128
TOTAL		1141	153122	46503	289463	11	2168	362	492770

ANNEXURE-17

DISTRICT - WISE KHARIF NORMAL AREAS FOR THE YEAR 2014-15

(Area in Hectares)

Sl. No.	District Name	Total Food Grains	Chillies	Turmeric	Sugar Cane	Pota-toes	Onions	Other Food Crops
(1)	(2)	(19)	(20)	(21)	(22)	(23)	(24)	(25)
1	ADILABAD	150111	3157	6576	2	0	0	15581
2	NIZAMABAD	211038	811	11508	7534	0	18	3298
3	KARIMNAGAR	235149	4512	15714	1668	0	75	24923
4	MEDAK	294250	1109	1551	21612	3	295	16537
5	HYDERABAD	0	0	0	0	0	0	0
6	RANGAREDDY	129811	755	3952	1189	7	334	23680
7	MAHABUBNAGAR	413906	8229	37	1849	0	2887	25861
8	NALGONDA	234059	5644	44	610	0	0	47386
9	WARANGAL	228769	13847	10453	1	0	10	12989
10	KHAMMAM	163265	20135	372	3978	0	0	38977
TOTAL		2060358	58199	50207	38443	10	3619	209232

Sl. No	District Name	Total Food Crops	Total Cotton	Mes tha	Ground-nut	Sesamum (Gingelly)	Sun-flower	Castor
(1)	(2)	(26)	(27)	(28)	(29)	(30)	(31)	(32)
1	ADILABAD	175427	327979	0	6	761	0	142
2	NIZAMABAD	234207	18920	0	6	8	0	8
3	KARIMNAGAR	282041	230589	0	216	44	0	140
4	MEDAK	335357	97730	4	75	459	295	238
5	HYDERABAD	0	0	0	0	0	0	0
6	RANGAREDDY	159728	44084	26	113	347	52	3903
7	MAHABUBNAGAR	452769	183477	6	15159	650	3438	80138
8	NALGONDA	287743	228136	0	5552	1447	37	7888
9	WARANGAL	266069	240881	0	4127	4565	0	921
10	KHAMMAM	226727	162402	6	357	718	0	0
TOTAL		2420068	1534198	42	25611	8999	3822	93378

ANNEXURE-17

DISTRICT - WISE KHARIF NORMAL AREAS FOR THE YEAR 2014-15

(Area in Hectares)

Sl. No	District Name	Soyabean	Other Oil Seeds	Total Oil Seeds	Total Tobacco	Other Non-Food Crops	Total Non - Food Crops	Gross Area Sown
(1)	(2)	(33)	(34)	(35)	(36)	(37)	(38)	(39)
1	ADILABAD	77067	0	77976	0	90	406045	581472
2	NIZAMABAD	70910	80	71012	33	113	90078	324285
3	KARIMNAGAR	5225	1	5626	19	74	236308	518349
4	MEDAK	7545	6	8618	6	1157	107515	442872
5	HYDERABAD	0	0	0	0	0	0	0
6	RANGAREDDY	212	21	4648	0	4495	53253	212981
7	MAHABUBNAGAR	3	2	99390	1868	1222	285963	738732
8	NALGONDA	2	37	14963	44	2630	245773	533516
9	WARANGAL	31	0	9644	570	188	251283	517352
10	KHAMMAM	24	3760	4859	0	16899	184166	410893
TOTAL		161019	3907	296736	2540	26868	1860384	4280452

DISTRICT - WISE RABI NORMAL AREAS FOR THE YEAR 2014-15

(Area in Hectares)

Sl. No.	District Name	Rice	Wheat	Jowar	Bajra	Maize	Ragi	Total Major Millets
(1)	(2)	(3)	(4)	(5)	(6)	(7)	(8)	(9)
1	ADILABAD	18600	3494	15049	681	7574	0	23304
2	NIZAMABAD	86670	1443	6177	6513	27607	0	40297
3	KARIMNAGAR	155338	6	335	1334	44984	0	46653
4	MEDAK	47823	2560	13251	0	12036	0	25287
5	HYDERABAD	0	0	0	0	0	0	0
6	RANGAREDDY	16269	731	4559	2	1936	138	6635
7	MAHABUBNAGAR	59197	27	10289	7	4113	227	14636
8	NALGONDA	155629	0	3176	0	596	0	3772
9	WARANGAL	73846	4	4607	1	33677	0	38285
10	KHAMMAM	36547	0	3304	7	19892	0	23203
TOTAL		649919	8265	60747	8545	152415	365	222072

ANNEXURE-17

DISTRICT - WISE RABI NORMAL AREAS FOR THE YEAR 2014-15

(Area in Hectares)

Sl. No	District Name	Total Minor Millets	Total Cereals & Millets	Horse gram	Green-gram	Black-gram	Redgram	Bengal Gram
(1)	(2)	(10)	(11)	(12)	(13)	(14)	(15)	(16)
1	ADILABAD	0	45398	160	1931	446	1492	13989
2	NIZAMABAD	0	128410	8	486	1353	88	26650
3	KARIMNAGAR	0	201997	25	3765	2728	228	2082
4	MEDAK	0	75670	261	34	2	157	31313
5	HYDERABAD	0	0	0	0	0	0	0
6	RANGAREDDY	0	23635	163	1	0	93	5816
7	MAHABUBNAGAR	0	73860	660	5	92	100	26293
8	NALGONDA	0	159401	1785	219	3717	1123	591
9	WARANGAL	0	112135	334	2715	1855	824	1147
10	KHAMMAM	0	59750	27	6245	7049	924	230
TOTAL		0	880256	3423	15401	17242	5029	108111

Sl. No	District Name	Cow-gram	Other Pulses	Total pulses	Total Food Grains	Chillies	Pota-toes	Onions
(1)	(2)	(17)	(18)	(19)	(20)	(21)	(22)	(23)
1	ADILABAD	82	84	18184	63582	289	0	407
2	NIZAMABAD	2	596	29183	157593	1085	0	2211
3	KARIMNAGAR	4119	5	12952	214949	65	0	757
4	MEDAK	736	254	32757	108427	545	3474	3791
5	HYDERABAD	0	0	0	0	0	0	0
6	RANGAREDDY	184	0	6257	29892	273	544	2036
7	MAHABUBNAGAR	43	0	27193	101053	150	2	1226
8	NALGONDA	1487	2	8924	168325	1163	0	5
9	WARANGAL	1758	0	8633	120768	10501	0	289
10	KHAMMAM	2416	0	16891	76641	10259	0	1
TOTAL		10827	941	160974	1041230	24330	4020	10723

ANNEXURE-17

DISTRICT - WISE RABI NORMAL AREAS FOR THE YEAR 2014-15

(Area in Hectares)

Sl. No	District Name	Other Food Crops	Total Food Crops	Total Cotton	Groundnut	Sesamum (Gingelly)	Safflower	Sunflower
(1)	(2)	(24)	(25)	(26)	(27)	(28)	(29)	(30)
1	ADILABAD	2381	66659	0	1686	3241	164	927
2	NIZAMABAD	10373	171262	0	1572	3184	2475	9446
3	KARIMNAGAR	5456	221227	0	10384	6046	0	430
4	MEDAK	29708	145945	0	1461	100	5630	9953
5	HYDERABAD	0	0	0	0	0	0	0
6	RANGAREDDY	10153	42898	0	8819	5	1740	332
7	MAHABUBNAGAR	7001	109432	0	98603	4	622	6457
8	NALGONDA	3176	172669	0	16392	18	7	609
9	WARANGAL	4684	136242	0	25164	153	0	88
10	KHAMMAM	5873	92774	7	5891	2916	0	210
TOTAL		78805	1159108	7	169972	15667	10638	28452

Sl. No	District Name	Other Oil Seeds	Total Oil Seeds	Total Tobacco	Other Non-Food Crops	Total Non - Food Crops	Gross Area Sown
(1)	(2)	(31)	(32)	(33)	(34)	(35)	(36)
1	ADILABAD	118	6136	5	325	6466	73125
2	NIZAMABAD	478	17155	640	15086	32881	204143
3	KARIMNAGAR	153	17013	232	74	17319	238546
4	MEDAK	1057	18201	33	46	18280	164225
5	HYDERABAD	0	0	0	0	0	0
6	RANGAREDDY	2	10898	0	1719	12617	55515
7	MAHABUBNAGAR	436	106122	1036	840	107998	217430
8	NALGONDA	34	17060	31	524	17615	190284
9	WARANGAL	7	25412	21	272	25705	161947
10	KHAMMAM	3	9020	3846	1709	14582	107356
TOTAL		2288	227017	5844	20595	253463	1412571

ANNEXURE -18
INTER STATE COMPARISION OF PRINCIPAL CROPS FOR 2013-14
(AREA, PRODUCTION AND PRODUCTIVITY)

1. FOOD GRAINS

Sl.No	Name of the State	Area (in Million Hectare)	Rank in Area	Production (in Million tonnes)	Rank in Produc- tion	Yield (Kgs per Hectare)	Rank in Yield Rate Per Hectare
1	Uttar pradesh	20.23	1	50.05	1	2474	5
2	Punjab	6.56	7	28.90	2	4409	1
3	Madhya pradesh	14.94	2	24.24	3	1622	14
4	Rajasthan	13.42	3	18.30	4	1364	17
5	West Bengal	6.24	8	17.05	5	2732	4
6	Haryana	4.40	11	16.97	6	3854	2
7	Maharashtra	11.62	4	13.92	7	1198	18
8	Bihar	6.67	6	13.15	8	1971	9
9	Karnataka	7.51	5	12.17	9	1622	13
10	Telangana	3.43	15	10.69	10	3115	3
11	Andhra pradesh	4.18	13	9.41	11	2251	7
12	Tamilnadu	3.55	14	8.49	12	2396	6
13	Odisha	5.15	9	8.33	13	1617	15
14	Gujarat	4.29	12	8.21	14	1917	11
15	Chattisgarh	4.95	10	7.58	15	1532	16
16	Assam	2.53	16	4.94	16	1952	10
17	Jharkhand	2.24	17	4.19	17	1874	12
18	Uttarakhand	0.89	18	1.78	18	2001	8
19	Others	3.24		6.40		@	
All India		126.04		264.77		2101	

Note :- @ Since Area /Production is low in individual States yield rate is not Worked out.

Source: Fourth Advance estimates as per Agricultural Statistics at a Glance 2014, Dept of Agrl & Co-op. DE&S GOI

ANNEXURE-18 (Contd.)

INTER STATE COMPARISION OF PRINCIPAL CROPS FOR 2013-14

(AREA, PRODUCTION AND PRODUCTIVITY)

2. PADDY

Sl.No	Name of the State	Area (in Million Hectare)	Rank in Area	Production(in Million tonnes)	Rank in Production	Yield (Kgs per Hectare)	Rank in Yield Rate Per Hectare
1	West Bengal	5.50	2	15.31	1	2786	6
2	Uttar pradesh	5.98	1	14.63	2	2447	9
3	Puunjab	2.85	6	11.27	3	3952	1
4	Odisha	4.18	3	7.58	4	1815	14
5	Chattisgarh	3.80	4	6.72	5	1766	16
6	Telangana	2.00	9	6.58	6	3300	2
7	Andhra pradesh	2.51	7	6.45	7	2570	7
8	Tamilnadu	1.79	11	5.54	8	3100	4
9	Bihar	3.11	5	5.51	9	1774	15
10	Assam	2.27	8	4.78	10	2101	11
11	Haryana	1.23	14	4.00	11	3256	3
12	Karnataka	1.33	13	3.76	12	2828	5
13	Maharashtra	1.56	12	2.95	13	1891	13
14	Madhya pradesh	1.93	10	2.78	14	1438	17
15	Jharkhand	1.22	15	2.74	15	2238	10
16	Gujarat	0.79	16	1.62	16	2053	12
17	Kerala	0.20	17	0.51	17	2551	8
18	Others	1.70		3.81		@	
All India		43.95		106.54		2424	

Note :- @ Since Area /Production is low in individual States yield rate is not Worked out.

Source: Fourth Advance estimates as per Agricultural Statistics at a Glance 2014, Dept of Agri & Co-op. DE&S GOI

ANNEXURE-18 (Contd.)

**INTER STATE COMPARISON OF PRINCIPAL CROPS FOR 2013-14
(AREA, PRODUCTION AND PRODUCTIVITY)**

3. JOWAR

Sl.No	Name of the State	Area (in Million Hectare)	Rank in Area	Production (in Million tonnes)	Rank in Produc- tion	Yield (Kgs per Hectare)	Rank in Yield Rate Per Hectare
1	Maharashtra	2.86	1	2.27	1	792	8
2	Karnataka	1.18	2	1.30	2	1105	5
3	Tamilnadu	0.36	4	0.41	3	1128	4
4	Rajasthan	0.58	3	0.36	4	615	10
5	Madhya pradesh	0.23	5	0.29	5	1247	3
6	Andhra pradesh	0.12	8	0.27	6	2250	1
7	Gujarat	0.13	7	0.17	7	1297	2
8	Uttar pradesh	0.17	6	0.17	8	1048	6
9	Telangana	0.11	9	0.11	9	1016	7
10	Haryana	0.07	10	0.04	10	556	11
11	Odisha	0.01	11	0.00		627	9
12	Others	0.00		0.00		@	
All India		5.82		5.39		926	

Note :- @ Since Area /Production is low in individual States yield rate is not Worked out.

Source: Fourth Advance estimates as per Agricultural Statistics at a Glance 2014, Dept of Agrl & Co-op. DE&S GOI

ANNEXURE-18 (Contd.)

**INTER STATE COMPARISON OF PRINCIPAL CROPS FOR 2013-14
(AREA, PRODUCTION AND PRODUCTIVITY)**

4. MAIZE

Sl.No	Name of the State	Area (in Million Hectare)	Rank in Area	Production(in Million tonnes)	Rank in Production	Yield (Kgs per Hectare)	Rank in Yield Rate Per Hectare
1	Karnataka	1.38	1	3.98	1	2883	6
2	Telangana	0.75	5	3.51	2	4681	2
3	Maharashtra	1.21	2	3.08	3	2544	8
4	Bihar	0.75	6	2.02	4	2684	7
5	Tamilnadu	0.30	10	1.64	5	5450	1
6	Madhya pradesh	1.00	3	1.51	6	1506	14
7	Rajasthan	0.93	4	1.50	7	1621	13
8	Andhra pradesh	0.31	9	1.46	8	4645	3
9	Uttar pradesh	0.74	7	1.24	9	1671	12
10	Gujarat	0.46	8	0.69	10	1501	15
11	Himachal pradesh	0.29	12	0.68	11	2325	9
12	Jammu & Kashmir	0.30	11	0.53	12	1776	11
13	West Bengal	0.13	14	0.52	13	4059	4
14	Jharkhand	0.26	13	0.52	14	1988	10
15	Punjab	0.13	15	0.51	15	3900	5
16	Others	0.49		0.96		@	
All India		9.43		24.35		2583	

Note :- @ Since Area /Production is low in individual States yield rate is not Worked out.

Source: Fourth Advance estimates as per Agricultural Statistics at a Glance 2014, Dept of Agri & Co-op. DE&S GOI

ANNEXURE-18 (Contd.)

**INTER STATE COMPARISON OF PRINCIPAL CROPS FOR 2013-14
(AREA, PRODUCTION AND PRODUCTIVITY)**

5. TOTAL PULSES

Sl.No	Name of the State	Area (in Million Hectare)	Rank in Area	Production(in Million tonnes)	Rank in Production	Yield (Kgs per Hectare)	Rank in Yield Rate Per Hectare
1	Madhya pradesh	5.43	1	5.09	1	938	5
2	Maharashtra	3.92	3	3.12	2	796	9
3	Rajasthan	4.20	2	2.47	3	589	12
4	Uttar pradesh	2.31	5	1.71	4	742	10
5	Karnataka	2.46	4	1.47	5	597	11
6	Andhra pradesh	1.11	6	1.08	6	973	3
7	Gujarat	0.81	8	0.74	7	910	6
8	Jharkhand	0.57	11	0.57	8	1006	1
9	Bihar	0.53	13	0.52	9	984	2
10	Telangana	0.56	12	0.47	10	835	8
11	Chattisgarh	0.81	9	0.47	11	584	13
12	Tamilnadu	0.88	7	0.44	12	500	15
13	Odisha	0.79	10	0.42	13	529	14
14	West Bengal	0.26	14	0.25	14	953	4
15	Haryana	0.15	15	0.13	15	850	7
16	Others	0.44		0.32		@	
All India		25.23		19.27		764	

Note :- @ Since Area /Production is low in individual States yield rate is not Worked out.

Source: Fourth Advance estimates as per Agricultural Statistics at a Glance 2014, Dept of Agri & Co-op. DE&S GOI

ANNEXURE-18 (Contd.)

**INTER STATE COMPARISON OF PRINCIPAL CROPS FOR 2013-14
(AREA, PRODUCTION AND PRODUCTIVITY)**

6. BENGALGRAM

Sl.No	Name of the State	Area (in Million Hectare)	Rank in Area	Produc- tion(in Million tonnes)	Rank in Produc- tion	Yield (Kgs per Hectare)	Rank in Yield Rate Per Hectare
1	Madhya pradesh	3.48	1	3.82	1	1096	6
2	Rajasthan	1.92	2	1.64	2	852	9
3	Maharashtra	1.82	3	1.62	3	891	8
4	Andhra pradesh	0.48	6	0.65	4	1354	2
5	Karnataka	0.92	4	0.57	5	622	13
6	Uttar pradesh	0.58	5	0.48	6	824	10
7	Gujarat	0.25	8	0.28	7	1150	5
8	Chattisgarh	0.28	7	0.21	8	771	11
9	Telangana	0.11	9	0.20	9	1716	1
10	Bihar	0.06	11	0.08	10	1314	3
11	Haryana	0.08	10	0.08	11	904	7
13	West Bengal	0.03	13	0.04	12	1183	4
12	Odisha	0.05	12	0.04	13	767	12
14	Others	0.16		0.17		@	
		10.22		9.88		967	

Note :- @ Since Area /Production is low in individual States yield rate is not Worked out.

Source: Fourth Advance estimates as per Agricultural Statistics at a Glance 2014, Dept of Agrl & Co-op. DE&S GOI

ANNEXURE-18 (Contd.)

**INTER STATE COMPARISON OF PRINCIPAL CROPS FOR 2013-14
(AREA, PRODUCTION AND PRODUCTIVITY)**

7. REDGRAM

Sl.No	Name of the State	Area (in Million Hectare)	Rank in Area	Production(in Million tonnes)	Rank in Production	Yield (Kgs per Hectare)	Rank in Yield Rate Per Hectare
1	Maharashtra	1.10	1	0.97	1	881	7
2	Karnataka	0.82	2	0.60	2	733	9
3	Madhya pradesh	0.49	3	0.46	3	955	4
4	Uttar pradesh	0.30	4	0.27	4	900	5
5	Gujarat	0.21	6	0.24	5	1138	2
6	Jharkhand	0.19	7	0.21	6	1064	3
7	Telangana	0.26	5	0.14	7	530	10
8	Odisha	0.14	9	0.12	8	896	6
9	Andhra pradesh	0.19	8	0.10	9	526	11
10	Tamilnadu	0.07	10	0.06	10	873	8
11	Bihar	0.03	11	0.05	11	1897	1
12	Others	0.08		0.07		@	
All India		3.88		3.29		849	

Note :- @ Since Area /Production is low in individual States yield rate is not Worked out.

Source: Fourth Advance estimates as per Agricultural Statistics at a Glance 2014, Dept of Agri & Co-op. DE&S GOI

ANNEXURE-18 (Contd.)
**INTER STATE COMPARISON OF PRINCIPAL CROPS FOR 2013-14
(AREA, PRODUCTION AND PRODUCTIVITY)**
8. SUGARCANE

Sl.No	Name of the State	Area (in Million Hectare)	Rank in Area	Production(in Million tonnes)	Rank in Production	Yield (Kgs per Hectare)	Rank in Yield Rate Per Hectare
1	Uttar pradesh	2.23	1	135.16	1	60665	12
2	Maharashtra	0.94	2	76.55	2	81702	5
3	Karnataka	0.42	3	35.91	3	85500	4
4	Tamilnadu	0.33	4	31.76	4	97007	2
5	Bihar	0.27	5	13.48	5	50740	13
6	Gujarat	0.17	6	12.55	6	72126	8
7	Andhra pradesh	0.15	7	11.98	7	79867	6
8	Haryana	0.10	8	7.45	8	73000	7
9	Uttarakhand	0.10	9	6.43	9	61846	11
10	Punjab	0.09	10	6.31	10	70918	9
11	Telangana	0.04	12	3.38	11	85898	3
12	Madhya pradesh	0.07	11	3.31	12	46621	14
13	West Bengal	0.02	14	1.71	13	100294	1
14	Assam	0.03	13	0.97	14	33414	15
15	Odisha	0.01	15	0.94	15	65951	10
16	Others	0.04		2.13		@	
All India		5.01		350.02		69838	

Note :- @ Since Area /Production is low in individual States yield rate is not Worked out.

Source: Fourth Advance estimates as per Agricultural Statistics at a Glance 2014, Dept of Agrl & Co-op. DE&S GOI

ANNEXURE-18 (Contd.)

**INTER STATE COMPARISON OF PRINCIPAL CROPS FOR 2013-14
(AREA, PRODUCTION AND PRODUCTIVITY)**

9. COTTON

Sl.No	Name of the State	Area (in Million Hec- tare)	Rank in Area	Produc- tion(in Million tonnes)	Rank in Produc- tion	Yield (Kgs per Hectare)	Rank in Yield Rate Per Hectare
1	Gujarat	2.69	2	10.95	1	692	4
2	Maharashtra	3.87	1	8.52	2	374	10
3	Telangana	1.70	3	4.24	3	428	8
4	Andhra pradesh	0.57	7	2.90	4	865	1
5	Haryana	0.57	6	2.55	5	766	2
6	Punjab	0.51	8	2.25	6	757	3
7	Madhya pradesh	0.62	4	1.85	7	506	7
8	Karnataka	0.59	5	1.40	8	401	9
9	Rajasthan	0.30	9	1.05	9	589	6
10	Tamilnadu	0.14	10	0.50	10	612	5
11	Others	0.13		0.38		@	
All India		11.69		36.59		532	

Note :- @ Since Area /Production is low in individual States yield rate is not Worked out.

Source: Fourth Advance estimates as per Agricultural Statistics at a Glance 2014, Dept of Agrl & Co-op. DE&S GOI

ANNEXURE-18 (Contd)

**INTER STATE COMPARISON OF PRINCIPAL CROPS FOR 2013-14
(AREA, PRODUCTION AND PRODUCTIVITY)**

10. TOTAL OIL SEEDS

Sl.No	Name of the State	Area (in Million Hectare)	Rank in Area	Production(in Million tonnes)	Rank in Production	Yield (Kgs per Hectare)	Rank in Yield Rate Per Hectare
1	Gujarat	3.08	4	6.84	1	2222	2
2	Madhya pradesh	7.83	1	6.66	2	850	11
3	Rajasthan	5.28	2	6.07	3	1150	8
4	Maharashtra	4.45	3	5.24	4	1177	7
5	Karnataka	1.51	5	1.28	5	853	10
6	Tamilnadu	0.42	11	1.00	6	2382	1
7	Andhra pradesh	1.38	6	0.96	7	696	14
8	WestBengal	0.79	8	0.93	8	1186	6
9	Uttar pradesh	1.11	7	0.93	9	842	12
10	Haryana	0.55	10	0.90	10	1630	3
11	Telangana	0.59	9	0.88	11	1500	4
12	Odisha	0.22	13	0.16	12	727	13
13	Assam	0.28	12	0.16	13	571	15
14	Bihar	0.13	14	0.14	14	1114	9
15	Punjab	0.05	15	0.07	15	1372	5
16	Others	0.86		0.66		@	
All India		28.53		32.88		1153	

Note :- @ Since Area /Production is low in individual States yield rate is not Worked out.

Source: Fourth Advance estimates as per Agricultural Statistics at a Glance 2014, Dept of Agri & Co-op. DE&S GOI

ANNEXURE-18 (Contd.)

**INTER STATE COMPARISON OF PRINCIPAL CROPS FOR 2013-14
(AREA, PRODUCTION AND PRODUCTIVITY)**

11. GROUNDNUT

Sl.No	Name of the State	Area (in Million Hectare)	Rank in Area	Production (in Million tonnes)	Rank in Production	Yield (Kgs per Hectare)	Rank in Yield Rate Per Hectare
1	Gujarat	1.84	1	4.92	1	2670	2
2	Tamilnadu	0.34	5	0.96	2	2812	1
3	Rajasthan	0.47	4	0.91	3	1943	3
4	Andhra pradesh	1.18	2	0.87	4	737	10
5	Karnataka	0.73	3	0.66	5	907	8
6	Telangana	0.21	7	0.36	6	1691	4
7	Maharashtra	0.27	6	0.33	7	1217	6
8	Madhya pradesh	0.20	8	0.20	8	990	7
9	Uttar pradesh	0.10	9	0.09	9	896	9
10	Odisha	0.06	10	0.08	10	1375	5
11	Others	0.13		0.29		@	
All India		5.53		9.67		1750	

Note :- @ Since Area /Production is low in individual States yield rate is not Worked out.

Source: Fourth Advance estimates as per Agricultural Statistics at a Glance 2014, Dept of Agri & Co-op. DE&S GOI

ANNEXURE-18 (Concdd.)

**INTER STATE COMPARISON OF PRINCIPAL CROPS FOR 2013-14
(AREA, PRODUCTION AND PRODUCTIVITY)**

12. SUNFLOWER

Sl.No	Name of the State	Area (in Million Hectare)	Rank in Area	Production(in Million tonnes)	Rank in Production	Yield (Kgs per Hectare)	Rank in Yield Rate Per Hectare
1	Karnataka	0.44	1	0.30	1	670	7
2	Maharashtra	0.06	3	0.04	2	623	8
3	Andhra pradesh	0.08	2	0.07	3	875	6
4	Bihar	0.02	4	0.02	4	1411	4
5	Telangana	0.02	5	0.02	5	949	5
6	Haryana	0.01	6	0.01	6	1714	2
7	Tamilnadu	0.01	7	0.01	7	1506	3
8	Uttar pradesh	N		0.01	8	1900	1
9	Others	0.05		0.07		@	
All India		0.69		0.55		791	

13. SOYABEAN

Sl.No	Name of the State	Area (in Million Hectare)	Rank in Area	Production(in Million tonnes)	Rank in Production	Yield (Kgs per Hectare)	Rank in Yield Rate Per Hectare
1	Madhya pradesh	6.38	1	5.37	1	842	4
2	Maharashtra	3.92	2	4.79	2	1222	2
3	Rajasthan	1.18	3	0.98	3	829	5
4	Telangana	0.24	4	0.39	4	1610	1
5	Karnataka	0.23	5	0.25	5	1129	3
6	Andhra pradesh	0.01	6	N		N	
7	Others	0.24		0.21		@	
All India		12.20		11.99		983	

Note :- @ Since Area /Production is low in individual States yield rate is not Worked out.

Source: Fourth Advance estimates as per Agricultural Statistics at a Glance 2014, Dept of Agri & Co-op. DE&S GOI

ANNEXURE-19

**DISTRICT WISE PERCAPITA CONSUMPTION OF ELECTRICITY (UTILITY ONLY)
IN AGRICULTURE AND OTHER CATEGORIES DURING 2013-14 AND 2012-13**

(IN K.W.H)

SL. NO.	DISTRICT	2013-14				2012-13			
		Domestic	Agri-cultural	Industrial (Including cottage and H.T)	All Categories	Domestic	Agri-cultural	Industrial (Including cottage and H.T)	All Categories
(1)	(2)	(3)	(4)	(5)	(6)	(7)	(8)	(9)	(10)
1	ADILABAD	125	157	130	503	121	153	130	502
2	NIZAMABAD	146	474	60	749	137	341	53	655
3	KARIMNAGAR	145	236	101	716	134	224	98	673
4	MEDAK	124	512	728	1439	121	504	558	1415
5	HYDERABAD	581	0	196	1307	577	0	178	1293
6	RANGAREDDY	362	155	435	1209	364	145	361	1205
7	MAHABUBNAGAR	63	515	293	929	62	462	387	896
8	NALGONDA	111	667	488	1342	107	565	318	1310
9	WARANGAL	142	383	55	682	137	341	60	655
10	KHAMMAM	165	163	116	554	149	137	117	522
TOTAL		197	245	344	1084	186	223	328	1019

NUMBER OF AGRICULTURAL ELECTRIC SERVICES AND CONNECTED LOAD -2014-15

SL. NO.	DISTRICT	Agricultural - 2013-14	
		No. of Services	Connected Load (KW)
(1)	(2)	(3)	(4)
1	ADILABAD	110302	419527
2	NIZAMABAD	227247	1010146
3	KARIMNAGAR	325293	993500
4	MEDAK	214524	765672
5	HYDERABAD	1003	343
6	RANGAREDDY	118446	362698
7	MAHABUBNAGAR	226732	772938
8	NALGONDA	281240	1102252
9	WARANGAL	276881	1000581
10	KHAMMAM	114302	446887
TOTAL		1895970	6874544

SOURCE : TELANGANA STATE TRANSCO.

ANNEXURE-20
**SEASON WISE NORMAL AREA, YIELD AND PRODUCTION
OF PRINCIPLE CROPS 2014-15**
(Area in Lakh Hectares; Production In Lakh Tonnes; Yield In Kgs Per Hectare)

Sl. No	Name of the Crop	Season	Area	Yield	Production
1	RICE	KHARIF	10.04	3081	30.93
		RABI	6.50	3311	21.52
		TOTAL	16.54	3171	52.45
2	WHEAT	RABI	0.08	1125	0.09
3	JOWAR	KHARIF	0.89	1056	0.94
		RABI	0.61	869	0.53
		TOTAL	1.50	980	1.47
4	BAJRA	KHARIF	0.06	667	0.04
		RABI	0.08	875	0.07
		TOTAL	0.14	786	0.11
5	RAGI	KHARIF	0.02	1000	0.02
		RABI	N	1630	0.01
		TOTAL	0.02	1500	0.03
6	MAIZE	KHARIF	4.66	3388	15.79
		RABI	1.53	5098	7.80
		TOTAL	6.19	3811	23.59
7	TOTAL MINOR MILLETS	KHARIF	0.01	564	N
		RABI	0.00	0	0.00
		TOTAL	0.01	564	N
8	TOTAL MAJOR AND MINOR MILLETS (3 TO 7)	KHARIF	5.64	2977	16.79
		RABI	2.22	3788	8.41
		TOTAL	7.86	3206	25.20
9	TOTAL CEREALS AND MILLETS (1+2+8)	KHARIF	15.68	3043	47.72
		RABI	8.80	3411	30.02
		TOTAL	24.48	3176	77.74

ANNEXURE-20 (Contd..)
SEASON WISE NORMAL AREA, YIELD AND PRODUCTION
OF PRINCIPLE CROPS 2014-15

(Area in Lakh Hectares; Production In Lakh Tonnes; Yield In Kgs Per Hectare)

SL NO	NAME OF THE CROP	SEASON	AREA	YIELD	PRODUCTION
10	REDGRAM	KHARIF	2.90	438	1.27
		RABI	0.05	400	0.02
		TOTAL	2.95	437	1.29
11	GREENGRAM	KHARIF	1.53	477	0.73
		RABI	0.15	667	0.10
		TOTAL	1.69	494	0.83
12	BLACKGRAM	KHARIF	0.47	574	0.27
		RABI	0.17	706	0.12
		TOTAL	0.64	609	0.39
13	HORSEGRAM	KHARIF	0.01	677	0.01
		RABI	0.04	250	0.01
		TOTAL	0.05	400	0.02
14	BENGALGRAM	KHARIF	N	1000	N
		RABI	1.08	1250	1.35
		TOTAL	1.08	1250	1.35
15	COWGRAM	KHARIF	0.02	500	0.01
		RABI	0.11	727	0.08
		TOTAL	0.13	615	0.08
16	OTHER PULSES	KHARIF	N	564	N
		RABI	0.01	564	0.01
		TOTAL	0.01	564	0.01
17	TOTAL PULSES (10 TO 16)	KHARIF	4.93	465	2.29
		RABI	1.61	1050	1.69
		TOTAL	6.54	609	3.98
18	TOTAL FOOD GRAINS (9+17)	KHARIF	20.61	2426	50.01
		RABI	10.41	3046	31.71
		TOTAL	31.02	2634	81.72

ANNEXURE-20 (Condd.)

**SEASON WISE NORMAL AREA, YIELD AND PRODUCTION
OF PRINCIPLE CROPS 2014-15**

(Area in Lakh Hectares; Production In lakh Tonnes; Yield In Kgs Per Hectare)

SL NO	NAME OF THE CROP	SEASON	AREA	YIELD	PRODUCTION
19	GROUNDNUT	KHARIF	0.26	1115	0.29
		RABI	1.70	1788	3.04
		TOTAL	1.96	1699	3.33
20	SESAMUM	KHARIF	0.09	222	0.02
		RABI	0.16	375	0.06
		TOTAL	0.25	320	0.08
21	SUNFLOWER	KHARIF	0.04	500	0.02
		RABI	0.28	1036	0.29
		TOTAL	0.32	969	0.32
22	CASTOR	KHARIF	0.93	505	0.47
		RABI	0.00	0	0.00
		TOTAL	0.93	505	0.47
23	SOYABEEN	KHARIF	1.61	1522	2.45
		RABI	0.00	0	0.00
		TOTAL	1.61	1522	2.45
24	SAFFLOWER	RABI	0.11	727	0.08
25	NIGERSEED	KHARIF	N	3858	N
26	LINSEED	RABI	N	253	N
27	RAPE AND MUSTARD	RABI	0.01	1000	0.01
28	PALMOIL	KHARIF	0.03	18000	0.54
29	OTHER OIL SEEDS	TOTAL	0.02	0	0.00
28	TOTAL OIL SEEDS (19 TO 27)	KHARIF	2.97	1276	3.79
		RABI	2.27	1533	3.48
		TOTAL	5.24	1387	7.27
29	CHILLIES	KHARIF	0.58	3086	1.79
		RABI	0.25	3680	0.92
		TOTAL	0.83	3265	2.71
30	ONIONS	KHARIF	0.04	14250	0.57
		RABI	0.11	26909	2.96
		TOTAL	0.14	23533	3.53
31	SUGARCANE (CANE)	TOTAL	0.38	84184	31.99
32	TURMERIC	KHARIF	0.50	5760	2.88
33	COTTON(LINT)*	TOTAL	15.34	354	31.98
34	MESTA #	TOTAL	N	1495	0.01
35	TOBACCO	TOTAL	0.08	2625	0.21

* Bales of 170 kgs.each.

Bales of 180 kgs.each.

ANNEXURE-21
**SCHEME – WISE NUMBER OF MINOR IRRIGATION SOURCES,
POTENTIAL CREATED AND AREA IRRIGATED
DURING 3rd AND 4th MINOR IRRIGATION CENSUS**
(In Million Numbers)

SL. NO	NAME OF THE SCHEME	NUMBER OF SOURCES		GROSS IRRIGATION POTENTIAL CREATED (IN HECTARES)		ACTUAL AREA IRRIGATED (IN HECTARES)	
		3 RD MIC	4 TH MIC	3 RD MIC	4 TH MIC	3 RD MIC	4 TH MIC
(1)	(2)	(3)	(4)	(5)	(6)	(7)	(8)
1	DUG WELLS	735273	630297	1038747	886791	676013	629701
2	SHALLOW TUBE WELLS	423618	595495	717120	929627	559997	720646
3	DEEP TUBE WELLS	4469	57138	12419	88480	8604	63107
4	GROUND WATER SCHEMES	1163360	1282930	1768286	1904898	1244614	1413454
5	SURFACE FLOW IRRIGATION SCHEMES	38151	36066	836698	700863	390881	256394
6	SURFACE LIFT IRRIGATION SCHEMES	15199	13875	61533	81869	44303	49608
7	SURFACE WATER SCHEMES	53350	49941	898231	782732	435184	306002
TOTAL		1216710	1332871	2666517	2687630	1679798	1719456

Note : Reference Year for 3rd MIC – 2000 - 2001
Reference Year for 4th MIC – 2006 - 2007

ANNEXURE - 22
AGRICULTURE GVO OF TELANGANA STATE AT CURRENT AND CONSTANT
(2004-05) PRICES FOR THE YEAR 2013-14(FRE)

SL. No	Items	Area	Production	Prices (Rs. / Tonne)		Gross Value of Output (Rs.Lakhs)	
				Current	Constant	Current	Constant
		(Hectares)	(Tonne)	2013-14	2004-05	2013-14	2004-05
1	2	3	4	5	6	7	8
1	CEREALS						
1	Paddy (with-out Procurement)	2 00 8 5 2 6	5 8 0 9 6 8 0	1 4 5 8 8 . 0 0	6 4 4 3 . 2 7	8 4 7 5 1 6	3 7 4 3 3 3
	Paddy (Procurement)		4 1 2 3 6 3 4	1 3 6 3 7 . 0 0	5 6 0 0 . 0 0	5 6 2 3 4 0	2 3 0 9 2 3
2	Wheat	7 0 3 9	4 3 6 6	1 4 0 2 7 . 0 0	1 0 5 3 0 . 3 8	6 1 2	4 6 0
3	Jowar	1 0 8 9 7 0	1 1 0 6 1 2	1 9 9 9 8 . 0 0	7 0 7 3 . 0 6	2 2 1 2 0	7 8 2 4
4	Maize	7 5 2 4 5 1	3 5 2 4 9 0 7	1 2 5 6 0 . 0 0	5 3 2 1 . 6 9	4 4 2 7 2 8	1 8 7 5 8 5
5	Bajra	1 3 2 1 8	1 2 4 5 2	1 7 5 3 6 . 0 0	6 0 0 4 . 0 7	2 1 8 4	7 4 8
6	Ragi	1 7 1 5	2 5 2 1	1 5 2 2 1 . 0 0	6 0 1 7 . 7 5	3 8 4	1 5 2
7	Other Small millets (Production * WAP) (Samai,Korra,varagu, arukulu,vooda)	8 8 2	6 6 5	9 6 0 3 . 1 4	4 2 6 9 . 0 0	6 4	2 8
	Sub-Total	2 8 9 2 8 0 1	1 3 5 8 8 8 3 7			1 8 7 7 9 4 8	8 0 2 0 5 3
2	PULSES						
1	Bengalgram (Gram)	1 1 3 5 8 2	1 9 4 8 8 3	2 8 1 3 7 . 0 0	1 7 1 9 9 . 3 0	5 4 8 3 4	3 3 5 1 9
2	Redgram (Arhar)	2 6 3 5 2 2	1 3 9 5 8 5	3 9 4 6 3 . 0 0	1 6 6 1 8 . 1 5	5 5 0 8 4	2 3 1 9 6
3	Greengram (Moong)	1 2 5 7 6 9	8 7 2 4 5	4 7 9 5 0 . 0 0	1 7 0 0 5 . 6 5	4 1 8 3 4	1 4 8 3 7
4	Blackgram (Urd)	4 5 2 1 3	3 9 1 9 9	4 1 2 4 9 . 0 0	1 6 9 4 0 . 7 9	1 6 1 6 9	6 6 4 1
5	Horsegram	2 9 4 4	1 4 8 0	2 7 2 9 8 . 0 0	8 6 5 2 . 7 8	4 0 4	1 2 8
6	Cowgram	1 0 7 3 4	7 8 7 8	3 2 2 6 0 . 0 0	1 4 2 8 0 . 7 9	2 5 4 1	1 1 2 5
7	Other pulses (Production * WAP) (Rajma Beans,Anumulu,Yerrappu)	1 1 9 5	9 6 5	3 5 8 1 4 . 3 6	1 4 0 3 2 . 2 5	3 4 6	1 3 5
	Sub-Total	5 6 2 9 5 9	4 7 1 2 3 5			1 7 1 2 1 3	7 9 5 8 1

ANNEXURE - 22 (CONTD..)
AGRICULTURE GVO OF TELANGANA STATE AT CURRENT AND CONSTANT
(2004-05) PRICES FOR THE YEAR 2013-14(FRE)

SL. No	Items	Area (Hectares)	Production (Tonne)	Prices (Rs. / Tonne)		Gross Value of Output (Rs.Lakhs))	
				Current 2013-14	Constant 2004-05	Current 2013-14	Constant 2004-05
1	2	3	4	5	6	7	8
3	CONDIMENTS & SPICES						
1	Chillies dry	78935	279777	75185.00	33817.86	210350	94615
2	Turmeric	49638	252061	60180.00	28732.50	151690	72423
3	Garlic	283	1502	44280.00	19400.72	665	291
4	Ginger	1771	12729	45000.00	22673.51	5728	2886
5	Coriander	1378	978	72235.00	25233.71	706	247
6	Arecanuts	0	0		131098.88	0	0
7	Tamariand	617	3738	46815.00	19610.63	1750	733
8	Other condiments & spices (Area * VPH)(Ajwan,curry leaf, kothimeera and peppar)	2086	4550	240961.70	113064.23	5026	2359
	Sub-Total	134708	555335			375917	173554
4	SUGARS						
1	Sugarcane as such (As per WS)	39309	3331372	2592.50	906.26	86366	30191
2	Gur		4107	23450.00	14108.61	963	579
	Sub-Total					87329	30770
5	OIL SEEDS						
1	Groundnut	210085	355197	46448.00	17769.52	164982	63117
2	Sesamum (Gingelly)	24197	8710	87276.00	25717.76	7602	2240
3	Coconut "000" nuts	444	6957	6756.87	4007.71	470	279
4	Castor	79833	56480	34421.00	16179.53	19441	9138
5	Safflower (kusuma)	7867	5573	33112.00	13305.48	1845	742
6	Sunflower	19620	18617	30452.00	21993.33	5669	4094
7	Rape and Mustard	843	644	30286.00	23271.06	195	150
8	Linseed (Avisi)	229	112	48000.00	20499.28	54	23
9	Nigerseed (Verrinuvvulu)	7	4	30743.08	21554.50	1	1
10	Soyabeen	242452	390328	30198.00	9855.17	117871	38467
11	Other oilseeds (Area*VPH) (Palm Oil,Jatropha,Ganuga)	3657	45575	21939.65	4785.38	802	175
	Sub-Total	589234	888197			318933	118426

ANNEXURE - 22(CONTD..)
AGRICULTURE GVO OF TELANGANA STATE AT CURRENT AND CONSTANT
(2004-05) PRICES FOR THE YEAR 2013-14(FRE)

S.No	Items	Area	Production	Prices (Rs. / Tonne)		Gross Value of Output (Rs.Lakhs)	
		(Hectares)	(Tonne)	Current	Constant	Current	Constant
				2013-14	2004-05	2013-14	2004-05
1	2	3	4	5	6	7	8
6	FIBRES						
1	Cotton (kapas)	1712830	2175306	44689	18935.35	972122	411902
2	Mesta (Bales of 180 Kg each)	110	999	20289.00	1748.45	203	17
3	Other fibres (Area*VPH)(Sunhemp)	413	0	165834.91	13450.27	685	56
	Sub-Total	1713353	2176305			973010	411975
7	DRUGS & NARCOTICS						
1	Tobacco (Desi+Verginia)	6643	34003	110601.00	34686.94	37608	11795
2	Tobacco stem		33207	55300.50	17343.47	18364	5759
3	Coffee	0	0.00	208976.26	84740.00	0	0
4	Betel Leaves 1000 no's	14	419	158.99	74.60	0.7	0
5	Toddy					29844	13996
6	Cocoa	30	26	169140.00	65340.00	44	17
7	Other drugs & Narcotics (Area*VPH) <small>(venila, eucalyptus, palmyra, soapnuts, rubber, simharooba)</small>	60	0	192178.65	60271.51	115	36
	Sub-Total	6747	67655			85976	31604
8	Miscellaneous Crops						
1	Mis.Food Crops (Area*VPH)			0.00	2104.37	0	0
2	Mis.Non Food Crops (Area*VPH)	0			2408.72	0	0
3	Green manure (Area*VPH)	8397		6188.80	2435.84	520	205
4	Grass (Prod * Price)ws		3840601	1949.09	744.92	74857	28609
5	Fodder Crops (Prod * Price)ws	25586	1229675	2728.04	1081.88	33546	13304
	Sub-Total					108922	42118

AGRICULTURAL STATISTICS AT A GLANCE TELANGANA 2014-15

ANNEXURE - 22 (CONTD..)
AGRICULTURE GVO OF TELANGANA STATE AT CURRENT AND CONSTANT
(2004-05) PRICES FOR THE YEAR 2013-14(FRE)

S.No	Items	Area	Production	Prices (Rs. / Tonne)		Gross Value of Output (Rs.Lakhs)	
				Current	Constant	Current	Constant
		(Hectares)	(Tonne)	2013-14	2004-05	2013-14	2004-05
1	2	3	4	5	6	7	8
9	BY-PRODUCTS (STRWS & STICKS)			(VPH)	(VPH)	(Area*VPH)	(Area*VPH)
1	Paddy straw (Area)	2008526		4653.80	2351.42	93473	47229
2	Wheat " (Area)	7039		6893.67	3054.06	485	215
3	Jowar " (Area)	108970		3173.14	1347.25	3458	1468
4	Maize " (Area)	752451		3174.99	1205.27	23890	9069
5	Bajra " (Area)	13218		6791.76	2466.56	898	326
6	Bengal gram straw (Gram)(Area)	113582		608.50	657.48	691	747
7	Black gram " (Urad) (Area)	45213		44.01	159.63	20	72
8	Green gram " (Moong)(Area)	125769		354.08	51.54	445	65
9	Ragi straw (Area)	1715		1111.47	220.49	19	4
10	Red gram sticks (Arhar) (Area)	263522		1180.91	563.62	3112	1485
11	Cotton sticks (Area)	1712830		6.43	71.04	110	1217
12	Sugarcane trash (Area)	39309		1157.56	599.04	455	235
13	Baggasse (Production) WS	1437		658.80	295.05	9	4
14	Groundnut straw (Area)	210085		3549.53	1422.76	7457	2989
15	Sesamum Sticks (Area)	24197		417.60	185.44	101	45
16	Rape & Mustered Sticks (Area)	843		2116.25	767.41	18	6
17	Soyabean (Area)	242452		1821.56	883.13	4416	2141
18	Sunflower (Area)	19620		112.37	99.96	22	20
19	Niger seed (Area)	7		256.38	63.50	0	0
	Sub-Total					139080	67338
10	FRUITS						
1	Plantains Banana *(Harvest)	1532	47713	28000.00	7985.40	13360	3810
2	Mango	190876	1717884	19110.00	5520.10	328288	94829
3	Grapes	1228	25788	19500.00	20969.79	5029	5408
4	Cashewnut	11573	7870	77097.00	38616.80	6068	3039
5	Lemon& Other Citrus fruits	22124	331862	15720.00	6675.20	52169	22152

AGRICULTURAL STATISTICS AT A GLANCE TELANGANA 2014-15

ANNEXURE - 22 (CONTD..)
AGRICULTURE GVO OF TELANGANA STATE AT CURRENT
AND CONSTANT (2004-05) PRICES FOR THE YEAR 2013-14(FRE)

S.No	Items	Area	Production	Prices (Rs. / Tonne)		Gross Value of Output (Rs.Lakhs)	
				Current	Constant	Current	Constant
		(Hectares)	(Tonne)	2013-14	2004-05	2013-14	2004-05
1	2	3	4	5	6	7	8
6	Batavia (Mosambi)& Orange	122669	1656032	9128.00	10580.48	151163	175216
7	Guava	6002	90030	10171.00	5366.35	9157	4831
8	Sapota	1487	14870	2439.00	6975.96	363	1037
9	Papaya	2661	212880	9178.00	4806.74	19538	10233
10	Other Fruits (Production*WAP)(Pomegrante, custred Apple, Other fruits)	8819	90140	14254.39	7263.64	12849	6547
	Sub-Total	176563	4195069			597981	327103
11	VEGETABLES						
1	Potatoes *	3512	47411	8882.00	5305.29	4211	2515
2	Sweet Potato *	109	742	7350.00	5051.07	55	37
3	Topioca (Karrapendalam) *	0	0	8885.00	5065.89	0	0
4	Onions *	14778	434745	19186.00	4824.31	83410	20973
5	Bhendi	24092	361380	15980.00	6669.99	57749	24104
6	Brinjal	11009	220180	10837.00	4671.72	23861	10286
7	Cabbage & Knol-Khol	4840	72600	10176.00	4404.82	7388	3198
8	Cucumber	3938	78760	7076.00	4106.11	5573	3234
9	Tomato	73709	1474172	8807.00	5271.37	129830	77709
10	Beans	7579	90948	18041.00	5593.45	16408	5087
11	Green leafy vegetable	0	0	15759.00	2551.67	0	0
12	Peas	162	1619	29162.00	12550.00	472	203
13	Gourds	13101	144111	14250.00	5200.63	20536	7495
14	Bottle Gourd	7745	85195	6227.00	7712.56	5305	6571
15	Other Vegetables (Production*WAP) (carrot + Other vegeta- bles+Capsicum+Watermelon +Muskmelon+Cauliflower)	37702	451460	11780.00	5134.97	53182	23182
	Sub-Total	202276	3463323			407979	184595

ANNEXURE –22 (CONCLD..)
AGRICULTURE GVO OF TELANGANA STATE AT CURRENT
AND CONSTANT (2004-05) PRICES FOR THE YEAR 2013-14(FRE)

S.No	Items	Area	Production	Prices (Rs. / Tonne)		Gross Value of Output (Rs.Lakhs)	
				Current	Constant	Current	Constant
		(Hectares)	(Tonne)	2013-14	2004-05	2013-14	2004-05
1	2	3	4	5	6	7	8
12	Back Yard (Kitchen Garden)	10418		265538	70122	27664	7305
13	Flowers						
1	Gladiolus (No.of Spikesin lakh nos)	0	0	13.89	8.52	0	0
2	Rose (cut flowers) (lakh nos)	1078	4312	40000.00	50000.00	1725	2156
3	Jasmine	843	4215	180000.00	51470.59	7587	2169
4	Marigold	2458	18435	27928.00	16730.72	5149	3084
5	Chrysanthemum (Chamanthi)	1235	14202	42500.00	39274.32	6036	5578
6	Crossandra (Kanakambaram)	1191	3811	39462.00	125209.43	1504	4772
7	Other Flowers (Production * WAP) (Gerbera+Tuberose + other flowers)	1275	4171	48916.23	53243.48	2040	2221
	Sub-Total	8080	49146			24040	19980
	Agriculture without Horticulture					3760979	1583356
	Horticulture					1435014	713045
	Total Agriculture					5195993	2296401

ANNEXURE – 23

AGRICULTURE GROSS VALUE OF OUT-PUT (GVO) 2013-14 (FRE)

S.NO	GROUP	CURRENT 2013-14	CONSTANT 2004 -05
1	2	3	4
1	CEREALS	1877948	802053
2	PULSES	171213	79581
3	CONDIMENTS & SPICES	375917	173554
4	SUGARS	87329	30770
5	OIL SEEDS	318933	118426
6	FIBRES	973010	411975
7	DRUGS & NARCOTICS	85976	31604
8	Miscellaneous Crops	108922	42118
9	BY-PRODUCTS (STRWS & STICKS)	139080	67338
10	FRUITS	597981	327103
11	VEGETABLES	407979	184595
12	Back Yard (Kitchen Garden)	27664	7305
13	Flowers	24040	19980
	TOTAL	5195993	2296401

GROUP WISE COMPOSITION OF AGRICULTURE GVO FOR 2013-14 AT CURRENT PRICES

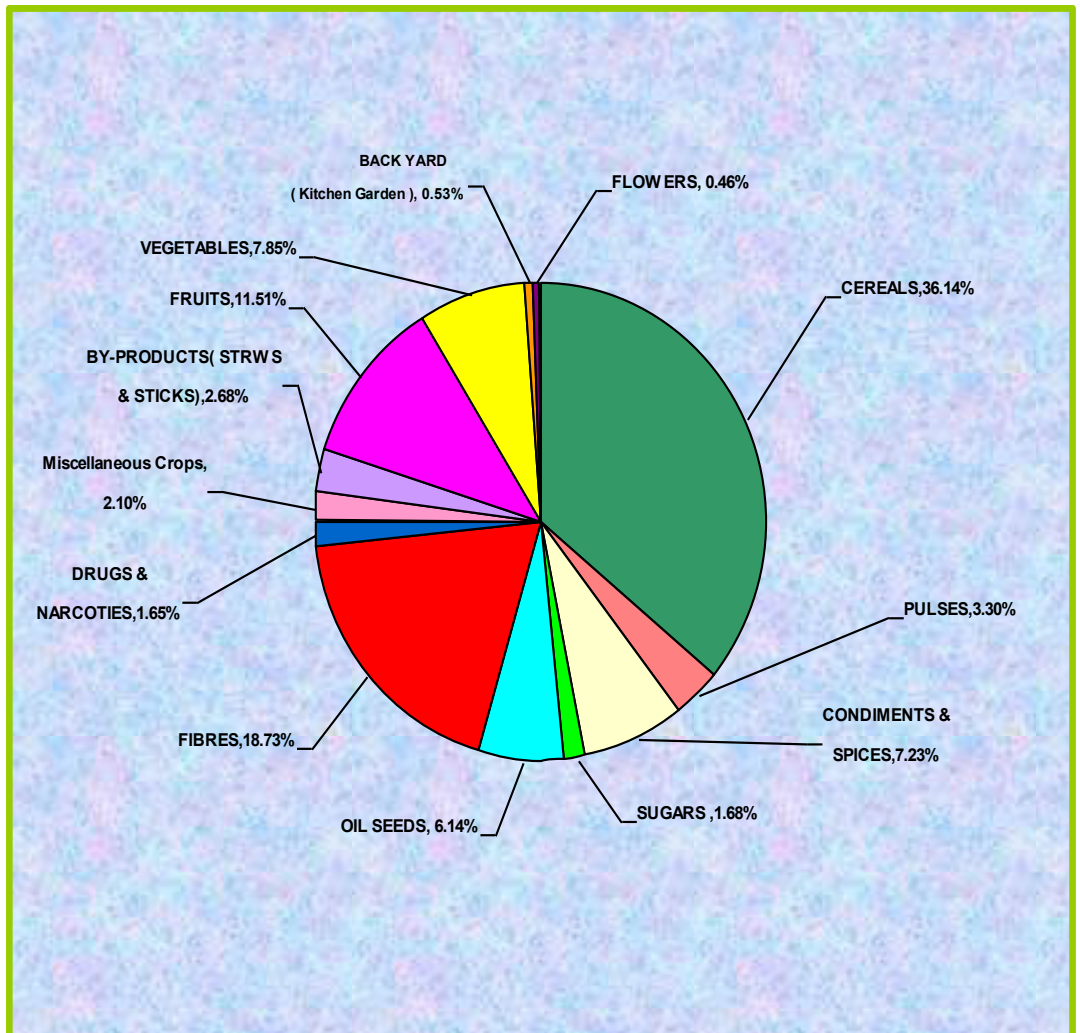

ANNEXURE 24
**FINAL ABSTRACT OF AGRICULTURE GVA AND NVA AT
CURRENT AND CONSTANT (2004-05) PRICES 2013-14 (FRE)**

(Rs. In Lakhs)

Sl. No.	Item	2013-14	
		Current Prices	Constant Prices
1	Agriculture	3760979	1583356
2	Horticulture	1435014	713045
1	Gross value of output	5195993	2296401
	Less :- Inputs		
1	Seed	92234	38369
2	Chemical Fertilizers	275655	191417
3	Organic manure (From LS)	64052	23088
4	Current Repairs & Maintenance of Fixed assets	23672	14564
5	Market charges 3.22%	167311	73944
6	Irrigation charges	16901	3631
7	Electricity	31499	33499
8	Pesticides& insecticides	14182	9485
9	Diesel oil	31767	15304
	Total inputs	717274	403300
	Gross product	4478719	1893101
	Add:-Operation of Govt. Irrigation System	524537	80969
	GVA (un-adjusted)	5003256	1974070
	Less:- FISIM	138312	97322
	Gross Value Added (adjusted)	4864944	1876748
	Less:- Consumption of Fixed Capital (CFC)	275356	127807
	Net Value Added	4589588	1748941

ANNEXURE-25

**CONTRIBUTION OF AGRICULTURE SECTOR AT STATE AND NATIONAL LEVEL AT
CURRENT PRICES FROM 1993 - 1994 TO 2014-15**

(in Crore Rupees)

SL. NO.	YEAR	TELANGANA			ALL INDIA		
		TOTAL GSDP	AGRICULTURE PROPER GVA	%AGE CONTRIBUTION	TOTAL GDP	AGRICULTURE PROPER GVA	%AGE CONTRIBUTION
(1)	(2)	(3)	(4)	(5)	(6)	(7)	(8)
1	1993-94	25038	5520	22.0	817961	200114	24.5
2	1994-95	30557	7334	24.0	955386	230030	24.1
3	1995-96	34095	7447	21.8	1118586	250426	22.4
4	1996-97	39955	10020	25.1	1301788	302674	23.3
5	1997-98	43223	7174	16.6	1447613	318171	22.0
6	1998-99	51937	12946	24.9	1668739	367799	22.0
7	1999-2K	59450	8258	13.9	1858205	389414	21.0
8	2000-01	65337	9426	14.4	2000743	388722	19.4
9	2001-02	70703	8698	12.3	2175260	420596	19.3
10	2002-03	74646	6719	9.0	2343864	404491	17.3
11	2003-04	84657	9935	11.7	2625819	459158	17.5
12	2004-05	89946	9806	10.9	2971465	476634	16.0
13	2005-06	108334	13733	12.7	3390503	536822	15.8
14	2006-07	126971	14222	11.2	3953276	604672	15.3
15	2007-08	152451	19743	13.0	4582086	716276	15.6
16	2008-09	189382	23726	12.5	5303566	806646	15.2
17	2009-10	203508	20837	10.2	6108903	928586	15.2
18	2010-11	263898	35218	13.3	7248860	1143517	15.8
19	2011-12 (TRE)	305622	32801	10.7	8391691	1300569	15.5
20	2012-13 (SRE)	347082	40725	11.7	9388876	1417468	15.1
21	2013-14 (FRE)	391751	48649	12.4	10539605	NA	
22	2014-15 (AE)	430599	39930	9.3	NA	NA	

Note: Agriculture Includes Live Stock Sector

TRE - 3rd Revised Estimates; SRE -2nd Revised Estimates, FRE -1st Revised Estimates & AE- Advance Estimates.

ANNEXURE-25 (Concd.)

**CONTRIBUTION OF AGRICULTURE SECTOR AT STATE AND NATIONAL LEVEL
AT CONSTANT (2004-05) PRICES FROM 1993 - 1994 TO 2014-15**

(in Crore Rupees)

SL. NO.	YEAR	TELANGANA			ALL INDIA		
		TOTAL GSDP	AGRICULTURE PROP-ER GVA	%AGE CON-TRIBUTION	TOTAL GDP	AGRICULTURE PROP-ER GVA	%AGE CONTRIBU-TION
(1)	(2)	(3)	(4)	(5)	(6)	(7)	(8)
1	1993-94	46049	10191	22.1	1522344	362764	23.8
2	1994-95	49731	10804	21.7	1619694	379959	23.5
3	1995-96	50832	10272	20.2	1737741	376243	21.7
4	1996-97	56413	13326	23.6	1876319	415377	22.1
5	1997-98	56347	8562	15.2	1957032	403030	20.6
6	1998-99	62766	14004	22.3	2087828	431719	20.7
7	1999-2K	71069	9578	13.5	2254942	442113	19.6
8	2000-01	75002	10751	14.3	2348481	439432	18.7
9	2001-02	78502	9704	12.4	2474962	467815	18.9
10	2002-03	80435	7236	9.0	2570935	429752	16.7
11	2003-04	87404	10009	11.5	2775749	476324	17.2
12	2004-05	89946	9806	10.9	2971465	476634	16.0
13	2005-06	104233	13125	12.6	3253073	502996	15.5
14	2006-07	116343	12867	11.1	3564364	523745	14.7
15	2007-08	128617	15547	12.1	3896636	556956	14.3
16	2008-09	145902	16093	11.0	4158676	555442	13.4
17	2009-10	147576	12623	8.6	4516071	557715	12.3
18	2010-11	174185	16221	9.3	4918533	610905	12.4
19	2011-12 (TRE)	189269	14535	7.7	5247530	643543	12.3
20	2012-13 (SRE)	197056	16609	8.4	5482111	649424	11.8
21	2013-14 (FRE)	206427	18767	9.1	5748564	NA	
22	2014-15 (AE)	217432	14772	6.8	NA	NA	

Note: Agriculture includes Live-Stock

TRE - 3rd Revised Estimates; SRE -2nd Revised Estimates, FRE -1st Revised Estimates & AE- Advance Estimates.

ANNEXURE - 26

SEASON-WISE FARM HARVEST PRICES (WEIGHTED AVERAGE) FOR THE SELECTED
AGRICULTURAL COMMODITIES 2014-15

(Price in Rs. Per Quintal.)

Sl.No	Name of the crop	Kharif	Rabi	Weighted Average
1	Paddy (1st Sort)	1491.65	1331.15	1432.20
2	Jowar	2314.26	1806.86	2093.03
3	Bajra	1904.00	1126.00	1242.13
4	Maize	1184.80	1203.65	1192.69
5	Ragi	1370.48	1329.00	1360.83
6	Korra	2140.00	-	2140.00
7	Red gram	4844.45	5551.41	4848.29
8	Bengal gram	-	3187.53	3187.53
9	Black gram	4738.23	5514.72	4853.30
10	Green gram	5577.00	6016.08	5672.69
11	Horse gram	3069.00	3211.25	3164.17
12	Cane jaggery	2367.90	-	2367.90
13	Onions	1723.91	1320.87	1441.86
14	Turmeric	6631.66	-	6631.66
15	Chillies (dry)	7604.50	8293.28	7799.17
16	Coriander	-	3476.29	3475.71
17	Groundnut pods	3725.03	4382.13	4335.54
18	Gingelly seed	8791.32	7868.94	7933.48
19	Safflower	-	2432.01	2432.00
20	Castor seed	3939.86	-	3939.86
21	Mesta	-	2240.00	2240.09
22	Cotton kapas	3895.18	-	3895.18
23	Tobacco	-	-	-

**Average Farm Harvest Prices(Weighted)
for the years 2010-11 to 2014-15**

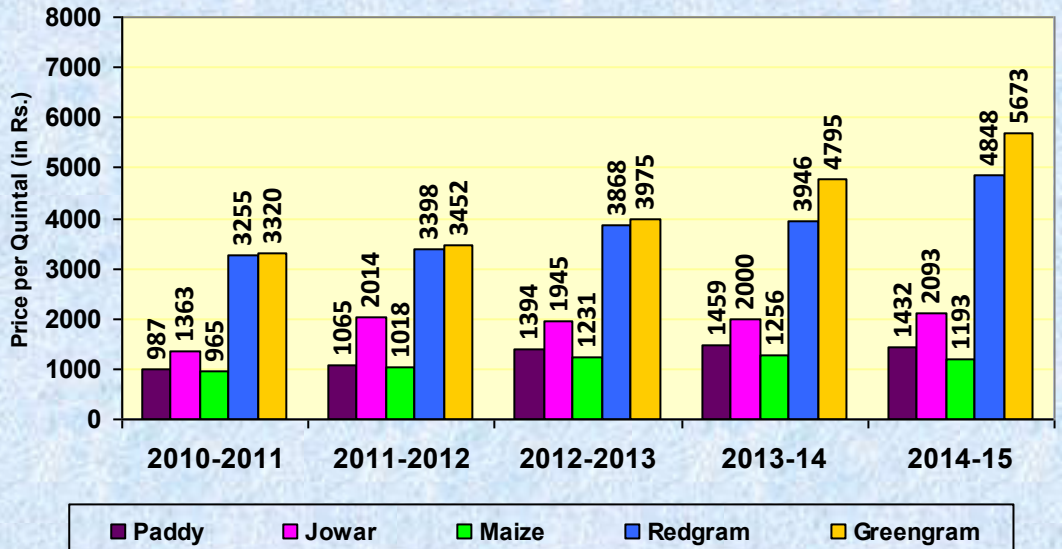

**Average Farm Harvest Prices (Weighted)
for the years 2010-11 to 2014-15**

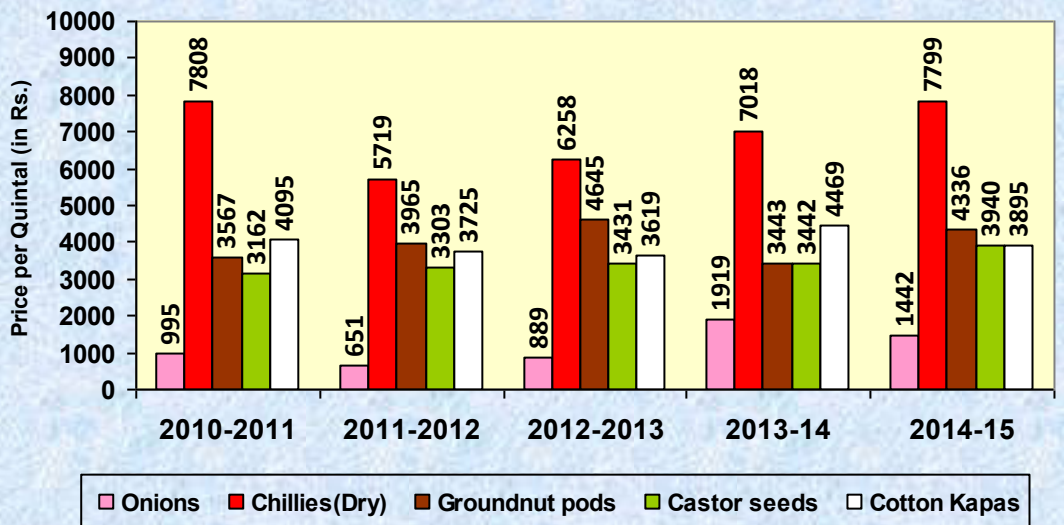

ANNEXURE-27

CULTIVATORS AND AGRICULTURE WORKERS

YEAR	TOTAL POPULATION (IN LAKHS)	GROWTH RATE	RURAL POPULATION (IN LAKHS)	CULTIVATORS (In Lakhs)	AGRICULTURAL LABOURS (In Lakhs)	TOTAL (5+6) (Cultivators and Agricultural Labours)
(1)	(2)	(3)	(4)	(5)	(6)	(7)
1951	107.52	NA	85.02	38.42	16.44	54.86
1961	127.12	18.23	102.63	28.50	17.19	45.69
1971	158.18	24.43	124.97	23.69	22.03	45.72
1981	201.81	27.58	150.82	30.86	28.33	59.19
1991	260.89	29.28	182.15	34.36	40.02	74.38
2001	309.87	18.77	211.34	33.30	32.10	65.40
2011 *	350.04	13.58	213.95	29.94	45.90	75.84

Source : Census of India - 2011

* indicates the data of 2011 Population Census

* Source:- DE&S Statistical Year Book 2015

NA- Not Available

ANNEXURE-28
LIVESTOCK POPULATION

(In Million Numbers)

Sl. No.	SPECIES	1987	1993	1999	2003	2007	2012
(1)	(2)	(3)	(4)	(5)	(6)	(7)	(8)
1	CATTLE	6.71	6.00	5.51	4.87	5.75	5.03
2	ADULT FEMALE CATTLE	1.83	1.56	1.38	1.36	1.53	2.02
3	BUFFALOES	2.88	3.23	3.36	3.76	5.04	4.19
4	ADULT FEMALE BUFFALOE	1.38	1.62	1.70	2.01	2.61	2.79
5	TOTAL BOVINES	9.59	9.23	8.86	8.63	10.79	9.23
6	SHEEP	2.98	3.63	4.67	11.44	13.36	12.87
7	GOATS	2.02	2.16	2.54	3.24	4.80	4.68
8	HORSES & PONIES	0.27	0.25	0.34	0.30	0.23	0.25
9	CAMELS	0	0	0	0	0.01	0.01
10	PIGS	0.01	0.01	0.01	0.01	0.01	0
11	DONKEYS	0	0	0	0	0	0
12	TOTAL LIVESTOCK	14.88	15.29	16.42	23.61	29.21	27.04
13	DOGS	0.40	0.35	0.63	0.54	0.48	0.35
14	RABBITS (MULES)	0	0	0	0.01	0.01	0.02
15	POULTRY	16.72	20.73	25.42	40.55	49.45	69.16

Source : Animal Husbandry Department, Govt., of Telangana.

ANNEXURE - 29
PRODUCTION OF MILK, EGGS MEAT AND WOOL
DURING 2001-02 TO 2014-15

YEAR	MILK (IN MILLION METRIC TONNES)	EGGS (IN BILLION NOS)	MEAT (IN LAKH MTS)	WOOL (IN MILLION KGS)
(1)	(2)	(3)	(4)	(5)
2001-02	1.88	6.05	1.92	3.02
2002-03	2.23	6.73	2.26	3.05
2003-04	2.23	6.79	2.55	3.29
2004-05	1.90	5.04	2.22	3.12
2005-06	2.33	6.35	1.95	3.12
2006-07	2.43	6.42	2.11	3.59
2007-08	2.73	7.08	2.43	3.74
2008-09	2.93	7.45	2.93	3.83
2009-10	3.19	8.00	3.30	3.91
2010-11	3.47	8.49	3.63	4.10
2011-12	3.69	8.97	3.84	4.18
2012-13	3.95	9.42	4.29	4.26
2013-14	3.92	10.06	4.46	4.27
2014-15	4.21	10.62	5.05	4.42

Source : Animal Husbandry Department, Govt., of Telangana

ANNEXURE - 30
FISH & SHRIMP PRODUCTION FROM 2000-01 TO 2014-15

(Production in Tonnes)

SL.NO.	YEAR	INLAND FISH	FRESH WATER PRAWN	TOTAL
(1)	(2)	(6)	(7)	(8)
1	2000-01	126358	1481	127839
2	2001-02	137999	702	138701
3	2002-03	90518	486	91004
4	2003-04	84001	1247	85248
5	2004-05	81843	2007	83850
6	2005-06	74813	2193	77006
7	2006-07	90606	2221	92827
8	2007-08	117006	2296	119302
9	2009-10	149049	2242	151290
10	2009-10	133613	2008	135620
11	2010-11	133587	2206	135793
12	2011-12	196708	3774	200482
13	2012-13	214591	5037	219628
14	2013-14	243037	6596	249633
15	2014-15	260010	8352	268362

ANNEXURE-31

**STATEMENT SHOWING THE YEAR WISE ACHIEVEMENT OF
PROCUREMENT OF RICE FROM 2006-07 TO 2014-15**

(Procurement in Metric Tonnes)

SL. NO.	DISTRICT	2006-07			2007-08		
		RAW	BOILED	TOTAL	RAW	BOILED	TOTAL
(1)	(2)	(3)	(4)	(5)	(6)	(7)	(8)
1	ADILABAD	2614	2700	5314	880	13613	14493
2	NIZAMABAD	369747	113075	482822	305231	193116	498347
3	KARIMNAGAR	156277	303806	460083	136921	395248	532169
4	MEDAK	81181	63154	144335	71663	90683	162346
5	HYDERABAD	0	0	0	0	0	0
6	RANGAREDDY	3960	14620	18580	15709	24961	40670
7	MAHABUBNAGAR	29924	74074	103998	46510	89430	135940
8	NALGONDA	156621	454024	610645	207114	694653	901767
9	WARANGAL	192490	183259	375749	163094	266417	429511
10	KHAMMAM	23695	33297	56992	33229	37296	70525
TELANGANA		1016509	1242009	2258518	980351	1805417	2785768

SL. NO.	DISTRICT	2008-09			2009-10		
		RAW	BOILED	TOTAL	RAW	BOILED	TOTAL
(1)	(2)	(9)	(10)	(11)	(12)	(13)	(14)
1	ADILABAD	3138	31243	34381	2824	35848	38672
2	NIZAMABAD	451601	223156	674757	344809	269202	614011
3	KARIMNAGAR	188635	516613	705248	170500	498083	668583
4	MEDAK	97423	117942	215365	64066	125342	189408
5	HYDERABAD	0	0	0	0	0	0
6	RANGAREDDY	14958	32810	47768	10024	24723	34747
7	MAHABUBNAGAR	59753	98442	158195	43620	123980	167600
8	NALGONDA	195967	692497	888464	171754	678762	850516
9	WARANGAL	249053	264267	513320	228142	274274	502416
10	KHAMMAM	43297	47676	90973	39071	44679	83750
TELANGANA		1303825	2024646	3328471	1074810	2074893	3149703

Source : Comr. of Civil Supplies Department, Govt., of Telangana

ANNEXURE-31 (Condd.)

**STATEMENT SHOWING THE YEAR WISE ACHIEVEMENT OF
PROCUREMENT OF RICE FROM 2006-07 TO 2014-15**

(Procurement in Metric Tonnes)

SL. N O.	DISTRICT	2010-11			2011-12			2012-13		
		RAW	BOILED	TOTAL	RAW	BOILED	TOTAL	RAW	BOILED	TOTAL
(1)	(2)	(15)	(16)	(17)	(18)	(19)	(20)	(21)	(22)	(23)
1	ADILABAD	20952	44942	65894	15294	24164	39458	5824	13888	19712
2	NIZAMABAD	519734	180099	699833	402166	178765	580931	364457	219975	584432
3	KARIMNAGAR	284869	319509	604378	195758	155770	351528	187103	120569	307672
4	MEDAK	125785	76992	202777	142000	100639	242639	129436	96094	225530
5	HYDERABAD	0	0	0	0	0	0	0	0	0
6	RANGAREDDY	30452	44156	74608	24194	38826	63020	17118	29359	46477
7	MAHABUBNAGAR	102988	99025	202013	75359	141432	216791	33588	138697	172285
8	NALGONDA	313839	611335	925174	166047	627324	793371	135689	585672	721361
9	WARANGAL	350941	269044	619985	192394	174428	366822	204164	169042	373206
10	KHAMMAM	46272	36155	82427	41982	44308	86290	12447	18630	31077
TELANGANA		1795832	1681257	3477089	1255194	1485656	2740850	1089826	1391926	2481752

SL. NO.	DISTRICT	2013-14			2014-15 (AS ON 24.07.2015)		
		RAW	BOILED	TOTAL	RAW	BOILED	TOTAL
(1)	(2)	(24)	(25)	(26)	(27)	(28)	(29)
1	ADILABAD	648	21681	22329	19737	7628	27365
2	NIZAMABAD	313717	219533	533250	108274	130183	238457
3	KARIMNAGAR	170051	222604	392655	186662	177419	364081
4	MEDAK	118219	120393	238612	89543	40742	130285
5	HYDERABAD	0	0	0	0	0	0
6	RANGAREDDY	8721	45321	54042	18590	13848	32438
7	MAHABUBNAGAR	30969	165599	196568	49555	90413	139968
8	NALGONDA	221586	596397	817983	298258	449199	747457
9	WARANGAL	204588	215739	420327	201904	116963	318867
10	KHAMMAM	10665	22842	33507	22508	2079	24587
TELANGANA		1079164	1630109	2709273	995031	1028474	2023505

Source : Comr. of Civil Supplies Department, Govt., of Telangana

APPENDIX - I
GLOSSARY OF BOTANICAL, ENGLISH AND
TELUGU NAMES OF CROPS

Botanical	English	Telugu
1	2	3
CEREALS		
Oryza Sativa	Paddy	Vadlu
Triticum Species	Wheat	Godhumalu
Sorghum Vulgare	Jowar	Jonnalu
Pennisetum Typhoides	Bajra	Sajja or Ganti
Hordeum Velgare	Barley	Barley
Zea Mays	Maize	Mokkajonnalu
Eleusine Coracana	Ragi	Ragi and Chodi
Sateria Italica	Korra (Italian Millet)	Korralu
Paspalum Serobiculatum	Varagu	Arikelu
Panicum Milliare	Samai	Samalu
Panicum Milliaceum	Common Millet	Varigalu
PULSES		
Cicer Arietinum	Bengalgram	Shanagalu
Phaseolus Aureus	Greengram	Pesarlu
Cajanus Cajan	Redgram	Kandulu
Phaseolus Mungo	Blackgram	Minumulu
Dollichose Bifforus	Horsegram	Ulavalu
Phaseolus aconitifolius	Dwegram	Mittikalulu or Kumkumpesalu
Dolichos Lablab	Fieldbean	Anumulu
Vignacatjang	Cowgram cowpea	Alasandalu or Bobbarlu
SUGAR		
Saccharum Officinarum	Sugarcane	Cheruku
Phonix Sylvestris	Date palm	Kharjuramu

APPENDIX - I
GLOSSARY OF BOTANICAL, ENGLISH AND
TELUGU NAMES OF CROPS

Botanical	English	Telugu
1	2	3
CONDIMENTS AND SPICES		
Areca Catichu	Betelnuts	Vakkalu or Pokalu
Cadsicum Annum	Chillies	Mirapakayalu
Zingiber officinale	Ginger	Allam
Curcuma Longa	Turmeric	Pasupu
Allium Sativum	Garlic	Tellagadda , Elligadda or Velluli
Coriandrum Sativum	Coriander	Dhaniyalu or Kottumeri
Tamarindus Indica	Tamarind	Chintapandu
FRUITS AND VEGETABLES		
Musa Sapientum	Bananas	Aratipandu
Vitis Vinifera	Grapes	Draksha
Magnifera indica	Mangoes	Mamidi
Anacardium Occidentale	Cashewnut	Jeedimamidi
Paidium Guajava	Guava	Jama
Sokanum Tukersoum	Potatoes	Urlagadda, Alugadda
Manihot Utilissima	Topioca	Karapendalam
Ipomaca Batatas	Sweet potatoes	Genusugaddalu or Chilagadam
Allium Cepa	Onions	Ulligadda or Nirulli
Olden Landia Unbellata	Chayroot	Chiriveru
Amaranthus	Amaranths	Thotakoora
Solanum Melongena	Brinjal	Vankaya
Lycopersicon Esculentum	Tomato	Seema vanga

APPENDIX - I
GLOSSARY OF BOTANICAL, ENGLISH AND
TELUGU NAMES OF CROPS

Botanical	English	Telugu
1	2	3
OIL SEEDS		
Arachis hypogoca	Groundnut	Verushenaga
Ricinum communis	Castor	Amudalu
Cocos Nucifera	Coconut	Kobbera
Sesamum indicum	Gingelly, Sesamum	Nuvvulu
Brassica campestris	Rape and mustard	Avalu
Carthamu tinctorius	Safflower	Kusuma
Linum Uitastisimum	Linseed	Avisi
Guizotia Abyssinica	Nigersed	Verrinuvvulu
FIBRES		
Gossypium Sp.	Cotton	Prathi
Hibiscus cannabinus	Bombay Hemp	Gogu
Agave Vivipara	Agave	Kalabanda or Kittanara
DRUGS AND NARCOTICS		
Coffee arabica	Coffee	Coffee
Camellia Theifera	Tea	Theyaku
Borassus Flabellifer	Palmyra	Thati
Piper Betle	Betel vines	Tamalapakulu
Nicotiana Tabacum	Tobacco	Pogaku
Papaver Somniferum	Opium	Nallamandu
MISCELLANEOUS		
Indigofera Tinctoria	Indigo	Neeldi
Phaseous Trilobus	Pillipesara	Pillipesara

APPENDIX-II

CONVERSION COEFFICIENTS

For changing British Units of Weight, Length and Capacity into Metric Units.

I. Standards of Weights

1 Oz	28.3495 Grams
1 Gram	0.0352740 Ounces, 0.09 Tula
1 Pound	0.45359 Kilogram
1 Kilogram	2.20462 Pounds (Lb),1000 Grams, 35.274 Ounces (Oz)
1 Tonne (Metric Ton)	0.98420 Tons, 1000 kilograms 10 Quintals
1 Ounce	28.350 g
1 Ton	1.01605 Metric Tons, 2240 Lbs.
1 Tonne (Metric Tonne)	1000 Kgs, 10 Quintals
1 Pound	0.037324 Metric Tons, 82.2857 Lbs. 0.4536 Kg ,0.3732 Quintal
1 Cwt	0.5010 Quintal
1 Seer	0.9331 kilogram
1 Bale of Cotton lint (392 Lbs)	0.1771 Metric Ton
1 Metric Ton	5.641 Bales
1 Bale of Jute (400 Lbs).	0.181436 Metric Ton
1 Metric Ton	5.5166 Bales of Jute

II. Standards of Area

1 Hectare	2.47105 Acres , 1000 Square Meters
1 Acre	0.404686 Hectare, 4840 Sq. Yards 4046.9 Sq . Meters (43560 Sq. ft.)
1 Sq.Mile	640 Acres, 2.59 Sq.Kilometres
1 Sq.Kilometre	0.3861 Sq.Mile, 100 Hectares 247.105 Acres
1 Sq.yard	0.8361 Sq.Metre, 9 Sq.feet
1 Sq.Metre	1.1960 Sq. Yards, 10.764 Square Feet
1 Sq . Foot	0.0929 m ²
1 Km ²	100 Hectares (ha)

III. Standards of Length

1 Kilometre	0.62137 Mile, 3280.8 Feet, 1000meters ,1093.6 yards
1 Metre	1.0936 Yards, 39.36996 Inches, 3.2808 Feet
1 Yard	0.9144 metre, 91.44 Centimeters, 36 Inches
1 Inch	25.4 Millimetres, 2.54 Centimeters, 0.0254 Meters
1 Foot	30.48 Centimeters , 0.3048m
1 Millimetre	0.0328 Inch
1 Mile	1.6093 Kilometers
1 Chain	100 links, 20.1168 Meters, 66 Feet
13 Steps	10 Meters (Approx)
7 Steps	5 Meters (Approx)

IV. Standard of Volume

1 Cubic Inch	16.387 Cubic Cms
1 Cubic Centimeter	0.061 Cubic Inch
1 Cubic Foot	0.028 Cubic Meter
1 Cubic Meter	35.315 Cubic Feet , 1.3080 Cubic yards
1 Gallon	4.54596 Litres, 8 Pints
1 Litre	0.21998 Gallon , 1.76 Pints
1 Pint	0.5683 Litre

V. Units

1 Crore	10 Millions
1 Million	10 Lakhs
1 Lakh	100000
1 Billion	1000 Million

